

PNEUMATICS PRODUCTS



- › Logic elements
- › Position / Detectors
- › Electro-pneumatic valves





CROUZET CONTROL



- For over 50 years, Crouzet Control, has established a reputation for providing micro-control products, micro-motors and position sensors. Read on to discover Crouzet Control's complete offer of Pneumatic products for industrial and explosive atmospheres.
- Always one step ahead of market trends and customer requirements, Crouzet Control is continually developing its range of both standard and customised automation components and solutions to cover all the latest commercial and industrial applications and meet the needs expressed by manufacturers of automated equipment and machinery.
- Throughout the world, Crouzet Control the adaptation specialist provides you with technical and industrial expertise to ensure seamless integration, whatever the equipment environment or operating requirements of the machine.

- **InnoVista Sensors™**: your trusted partner of choice to face industrial challenges of today and tomorrow.

InnoVista Sensors™ is a worldwide industrial specialist of sensors, controllers and actuators for automated systems.

Through its brands, Crouzet Aerospace, Crouzet Automation, Crouzet Control, Crouzet Motors, Crouzet Switches and Systron Donner Inertial, InnoVista Sensors™ offers a wide range of reliable, efficient and customizable components dedicated to the Aerospace & Defence, Transportation and Industrial market and segments.

Thanks to the recognized expertise of its teams and a strong innovation policy, InnoVista Sensors™ brings performance enhancing solutions to its customers worldwide.

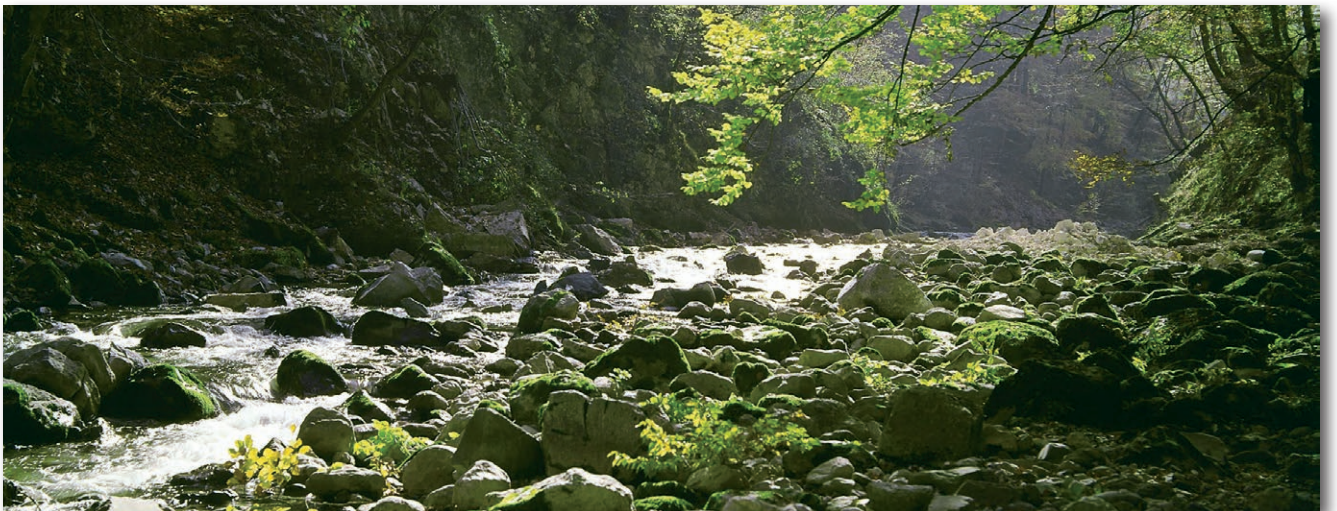

- *Eco-design is central to the company's "Offer Creation Process", the aim of which is to design products and services that correspond as closely as possible to customers' requirements and reduce their environmental impact throughout their life cycle.*
- Customer satisfaction will always be our prime objective.
To this end, we rely on standards ISO 9001 and ISO14001 to ensure that our design, industrialisation, manufacturing and commercialisation processes correspond to our customers' requirements.

All Crouzet Control products are fully compliant with the RoHS directive



► Expertise - for all your applications

● **Crouzet Control's Pneumatic expertise**

provides you with an offer to meet all your automation system requirements, including systems for explosive atmospheres.

The quality of the Pneumatic components is based on a rigorous organisation which meets all current European and international directives, standards and approvals.

● **All our products are fully compliant** with the RoHS directive and embody an eco-design concept.

● The Pneumatic offer is the result of the implementation of Crouzet Control applications and expertise:

- **Listening to and analysing** your requirements
- **Expertise** in the associated applications: mechanical, electronic, sensors, etc.
- **Prototyping and industrialisation**
- **Tests**
- **Standardisation and certification** (IEC, EN, UL-CSA, ATEX, etc.)
- **Equipment** which is responsive and effective
- **International logistics** and after sales support.

● **Crouzet Control has developed broad expertise** in ensuring that your specific needs are taken into account.

Thanks to this expertise, we are continuously developing our standard products to create solutions tailored to your requirements.

► **Some relevant areas**

Water treatment, chemical factories, silos, gas storage, ports, refineries, paper industry, paint factories, vehicles (if used in ATEX conditions), etc.



► Pneumatic offer for use in industrial and explosive atmospheres

► This guide has been designed to help you quickly identify the appropriate products for your requirements. Most of our pneumatic components are available in a standard range and a range for use in explosive atmospheres (ATEX): this information is given in the right-hand column on each page.

Industrial range

The standard range of pneumatic components is designed to meet requirements for industrial applications.

The operating characteristics (pressure, flow rate, service life, etc.) have been optimised to best meet these needs.



Range for use in explosive atmospheres

The range for use in explosive atmospheres has been developed specifically for applications requiring compliance with European Directive 94/9/EC, the full details of which can be found on pages 30 and 31 of this guide.

The user is responsible for ensuring the compliance of his installations. All new installations must be compliant, and replacements in the event of breakdown or maintenance must comply with this directive.



Characteristics of our ATEX components

- ATEX products are specifically marked in accordance with the latest versions of harmonised standards
- Every product is supplied with a guide specifying the usage restrictions in explosive atmospheres
- A copy of the approval certificate can be provided if requested at the time of order
- The order entry must state the usage conditions Crouzet Control states the usage restrictions on acknowledgements of receipt of order, delivery notes and invoices



Crouzet Control has produced a separate catalogue for Pneumatic products for use in explosive atmospheres.

This catalogue gives details of the entire Crouzet Control range of ATEX pneumatic products along with associated standards, certifications, directives, markings and order conditions.

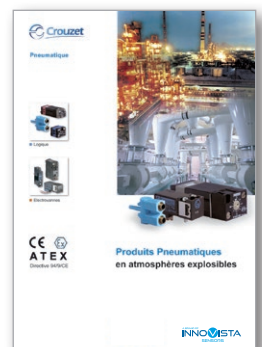

▶ ATEX Directive 94/9/EC: general information

Principles of Directive 94/9/EC:

- The directive aims to harmonise the legislation of European Union member states in order to ensure free circulation of equipment intended for use in explosive atmospheres (gas and dust).
- Since 1 July 2003, this directive has applied to electrical, mechanical, hydraulic and pneumatic products.
- It concerns the assessment of protective devices and systems (manufacturers) as well as the design (design office), installation (installers, panel-builders) and maintenance (maintenance depts) of installations.

Definition of an explosive atmosphere:

- An explosive atmosphere is defined as a mixture of flammable substances (in the form of gas, vapour, mist or dust) with air under atmospheric conditions in which, after ignition, combustion spreads throughout the entire unburned mixture.

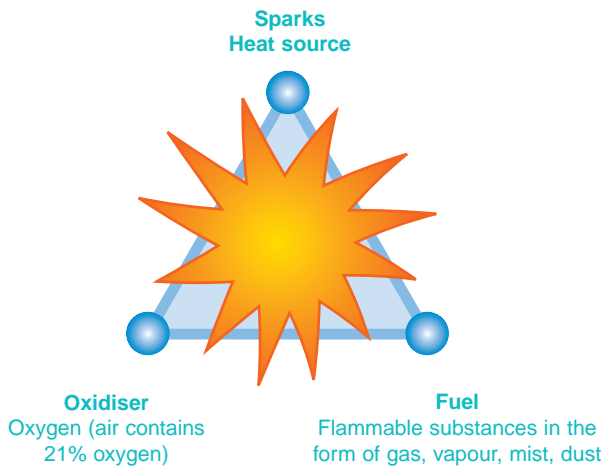

Some relevant areas:

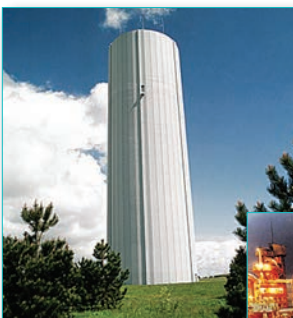

Water treatment

Silos



Chemical factories



Gas storage



Ports

- Refineries
- Paper industry
- Paint factories
- Vehicles (if used in ATEX conditions)

Application since 30 June 2003:

- Manufacturers must offer products, which comply with Directive 94/9/EC and must have a Quality Control System that has been approved by a notified body.
- Users are responsible for using equipment correctly according to the zones they have defined within their installations based on the potential risks. Existing installations must be brought into conformity with the ATEX Directive before 30 June 2006. All new products commissioned must comply with Directive 94/9/EC. In the event of breakdown, installed equipment that cannot be repaired must be replaced with equipment complying with Directive 94/9/EC

Classification:

- Potentially explosive environments are classified by zone in compliance with Directive 1999/92/EC. This directive is aimed at users. It details the minimum requirements for increasing protection of the health and safety of workers exposed to explosive atmospheres.
- ATEX Directive 94/9/EC defines categories of equipment and protection systems, which can be used in the corresponding zones.
 - ➔ Categories M1 and M2 relate to mines (group I)
 - ➔ Categories 1, 2 and 3 relate to other locations (group II) often referred to as "Surface industries"

Documents and recommendations/products:

- ATEX-certified products must be supplied with an EC declaration of conformity and a user manual.
- At the time of sale, the sales representatives must check the zone in which the product is to be used. On the order, the customer must inform the manufacturer of the conditions of use.
- Manufacturers and distributors must ensure that their sales of ATEX products are traceable (so that customers who have been sold an ATEX product can be located in relation to the product's date of manufacture).
- In the case of an assembly, the product with the lowest certification level determines the level of the whole assembly.

Equipment definition:

Equipment for surface industry - Group II

| | | | | | | |
|---|--|----|--|----|---|----|
| Zone | 0 | 20 | 1 | 21 | 2 | 22 |
| Type of atmosphere G = Gas, D = Dust | G | D | G | D | G | D |
| Presence of Explosive atmosphere | Continuous presence (or for long periods, i.e. more than 1000 hours per year) | | Intermittent presence (or occasional, i.e. 10 to 1000 hours per year) | | Fleeting presence (or rare, i.e. 1 to 10 hours per year) | |
| Category of equipment that can be used as per 94/9/EC dated 23/03/94 | 1 | | 2 | | 3 | |

Marking example:

Certified products must incorporate marking specific to Directive 94/9/EC, such as:

Crouzet Automatismes SAS
 2 rue du Docteur Abel, 26902 Valence, FRANCE
 Type: 81513530
 Serial no:
 Year of construction
CE 0081 Ⓢ II 1 G
Ex ia II C T6
LCIE 02 ATEX 6121 X
Max. amb. T: +50°C

Explanation of the marking example:

➔ The CE marking along with the identification number of the notified body responsible for monitoring the QCS (0081 = LCIE).

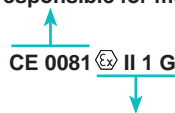

➔ The Ⓢ symbol indicating that this product can be used in an explosive atmosphere followed by the equipment group (II = Surface Industries), the category (1 = continuous presence; 2 = intermittent presence; 3 = fleeting presence), and the type of explosive atmosphere G = Gas, D = Dust.

In affixing this CE marking, the manufacturer declares that the product has been manufactured in complete conformity with the requirements of all the relevant directives.

➔ Next line of the marking specified by the harmonised standards:

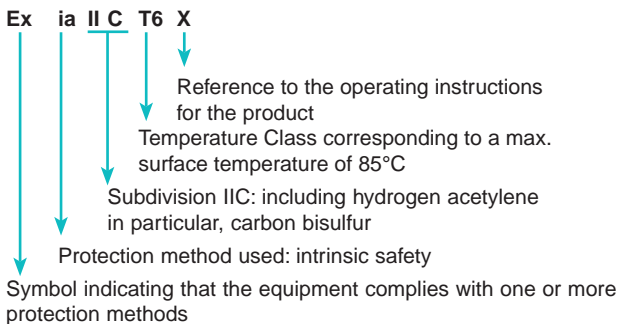

➔ The CE-Type Examination Certificate reference (if appropriate).

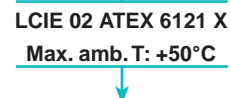

➔ The ambient operating temperature range.

In the event of use in an explosive atmosphere caused by dust, the following items are added to the marking:

➔ The surface limit temperature T° C for use in an explosive atmosphere caused by dust.

➔ The IP rating (only for dust)

▶ Examples of applications:

▶ Medical mattress

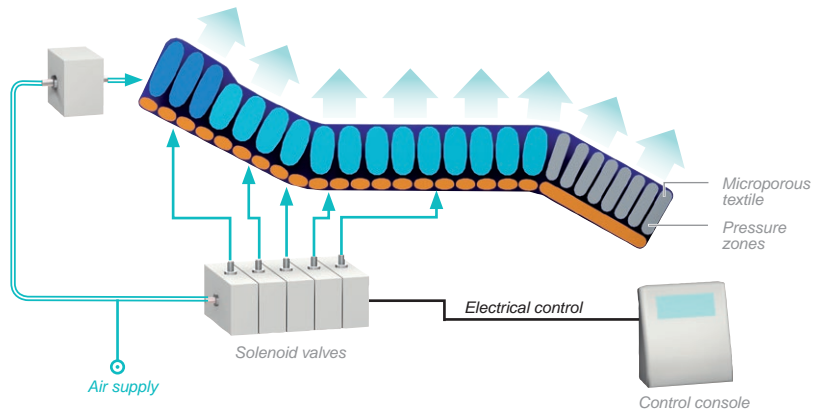

▶ Textile machine

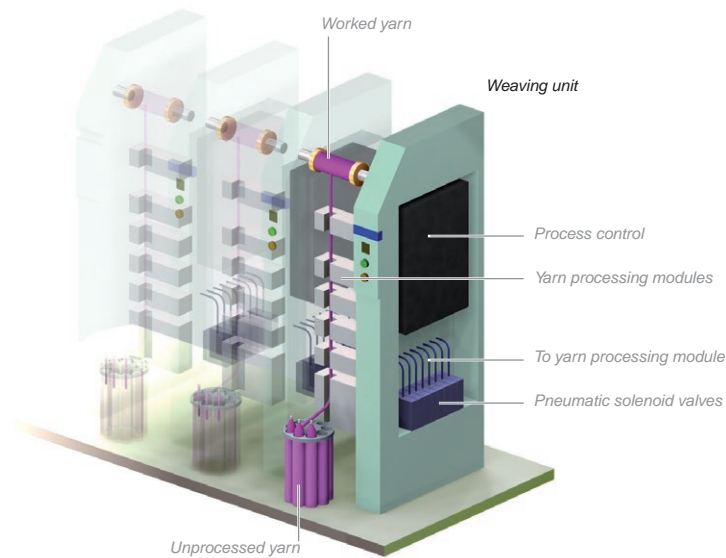

▶ Industrial valve

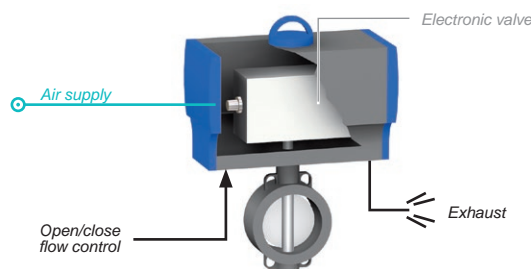

Pneumatic actuators for quarter-turn or proportional taps and valves allow open/close commands and flow rate changes to be automated. The pneumatic actuating cylinder is operated by means of an air distributor valve built into the valve body and controlled by a solenoid valve.

▶ Marking control system

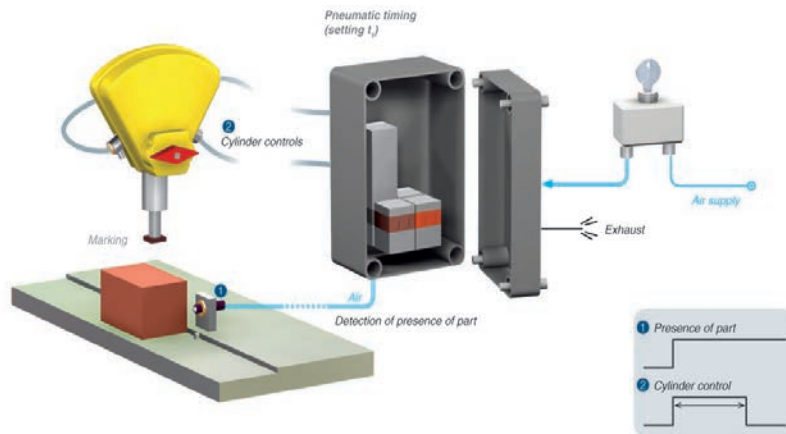

▶ Semi-automatic resin filling system, with anti-drip control

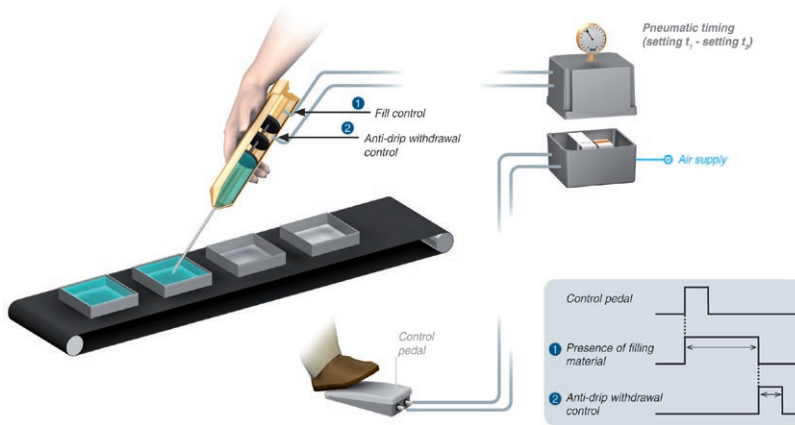

▶ Automatic assembly system

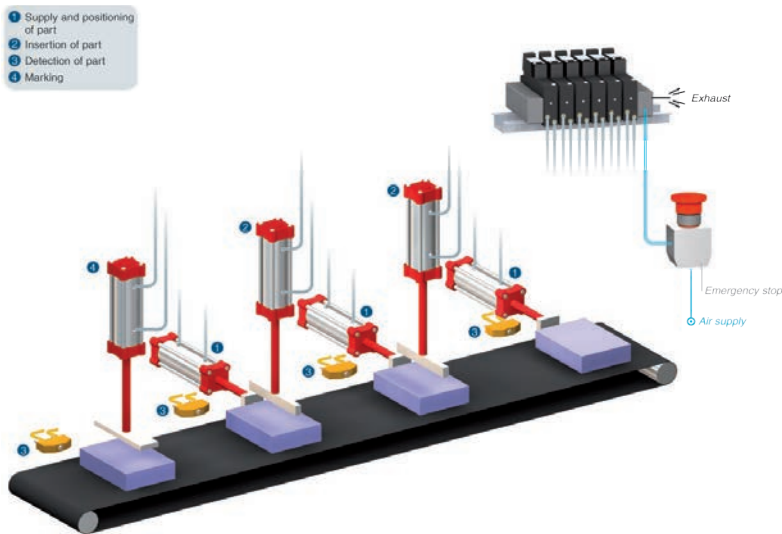

▶ Particular realizations

▶ Component on manifold mastered

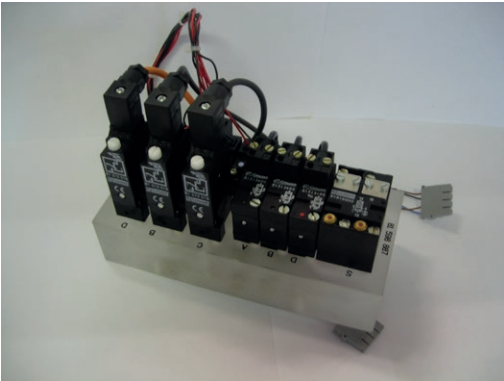

▶ Solenoid valves on manifold

▶ System for inflating

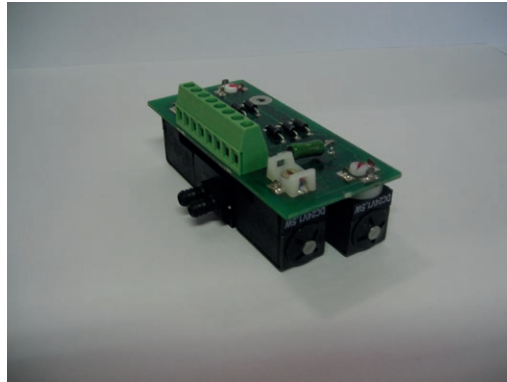
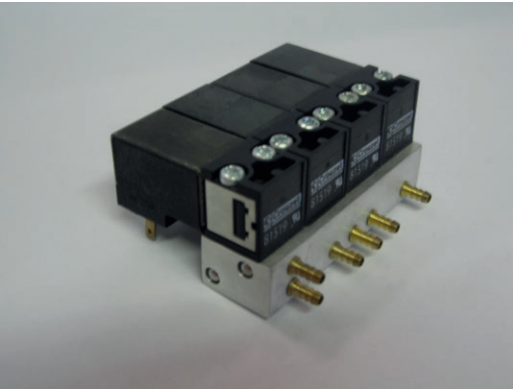

▶ Valves modules on manifold

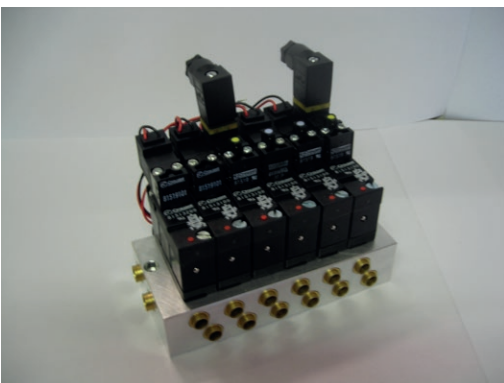

For others configurations, consult us

General summary

Pages



Manual actuated valves

11



Position detectors

21



Pressure switches - Vacuum

35



Pneumatic logic components

41



Electro-pneumatic control valves

57



Multi-fluid solenoid valves

69



Teaching materials

72

MANUAL ACTUATED VALVES

Push buttons diameter 12 and actuators

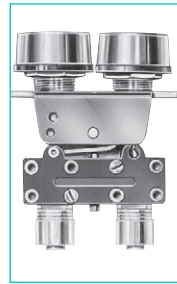
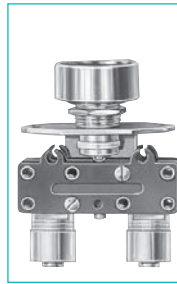

| Features | Actuator color | Valve color | Push button round | Push button double round |
|----------|----------------|-------------|-------------------|--------------------------|
| Version | NC | black | 81 735 511 | — |
| | | red | 81 735 512 | — |
| | | black/red | — | 81 733 511 |
| | NO | black | 81 735 011 | — |
| | | red | — | — |
| | | black/red | — | — |

Symbol

NC

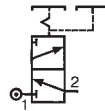
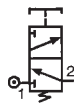

NO

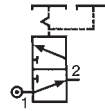
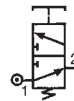

Characteristics

| | | | |
|--|-------------------------|-----------------------|-----------------------|
| Operating pressure | bar | 2 → 8 | 2 → 8 |
| Orifice diameter | mm | 2.7 | 2.7 |
| Flow at 6 bars | NI/mn. | 200 | 200 |
| Valves | NC : black NO : grey | ● | ● |
| Operating forces (depending on actuator) | N | 8 → 18 | 8 → 18 |
| Effective travel | mm | 1 | 1 |
| Fluid: dry or lubricated air | | ● | ● |
| Push-in connectors for semi-rigid tubing (NFE 49100) | mm | Ø 4 | Ø 4 |
| Operating temperature | °C | -5 → +50 | -5 → +50 |
| Mechanical life | operations | 1.5 x 10 ⁶ | 1.5 x 10 ⁶ |
| Weight | g | 35 | 40 |

Dimensions

81 735

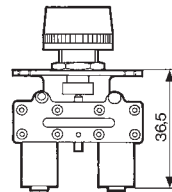

81 733

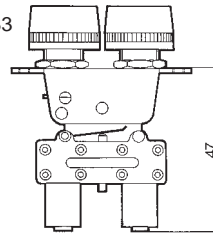

Threaded barrel

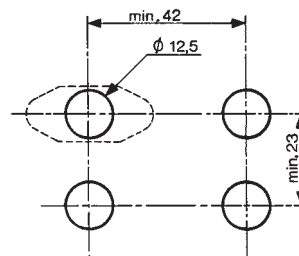

2 threaded barrels

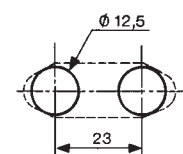

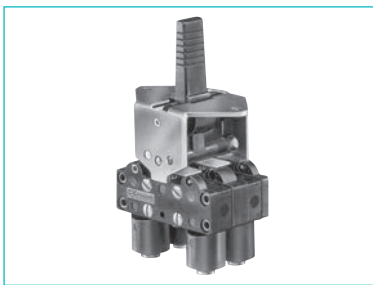

3-position lever
manual return

81 716 511
81 716 512

| | |
|---|---|
| — | — |
| — | — |
| — | — |

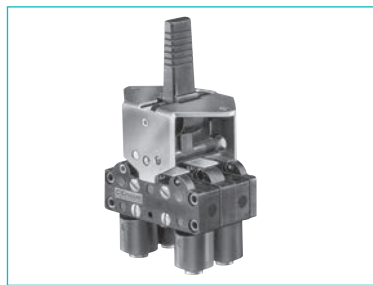

3-position lever
spring return

81 715 511
81 715 512

| | |
|---|---|
| — | — |
| — | — |
| — | — |

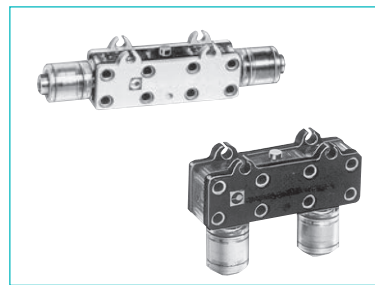

Horizontal outputs

Vertical outputs

81 280 510
—

81 281 510
—

81 280 010
—

81 281 010
—

| | |
|---|---|
| — | — |
| — | — |

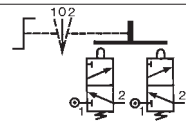
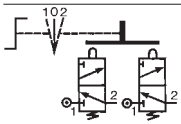

2 → 8
2.7
200

| | |
|--------|---|
| • | — |
| • | — |
| 8 → 18 | — |
| 1 | — |
| • | — |

Ø 4
-5 → +50
1.5 x 10⁶
65

2 → 8
2.7
200

| | |
|--------|---|
| • | — |
| • | — |
| 8 → 18 | — |
| 1 | — |
| • | — |

Ø 4
-5 → +50
1.5 x 10⁶
65

2 → 8
2.7
200

| | |
|---|---|
| — | — |
| — | — |
| — | — |
| — | — |

Ø 4
-5 → +50
1.5 x 10⁶
14

2 → 8
2.7
200

| | |
|---|---|
| — | — |
| — | — |
| — | — |
| — | — |

Ø 4
-5 → +50
1.5 x 10⁶
14

81 715 - 81 716

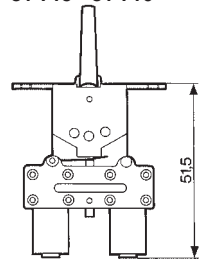

Square lever

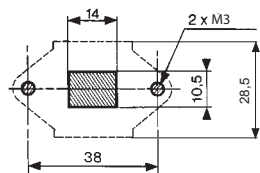

81 280 010 - 81 280 510

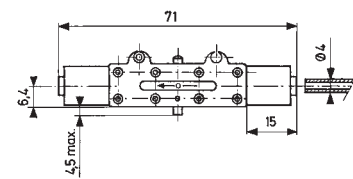

81 281 010 - 81 281 510

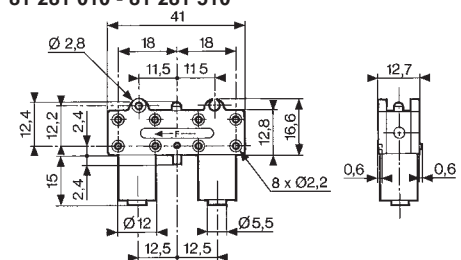

3/2 valves for manual actuators Ø 22 mm



| | | | | | | | | |
|---|---------------|------------|------------|------------|------------|------------|------------|------------|
| 3/2 valve supplied with screws for fixing the adaptor | Connection Ø4 | 89 543 501 | 89 543 101 | — | — | — | — | — |
| | Gas 1/8 | 89 543 701 | 89 543 201 | — | — | — | — | — |
| Valve(s) 3/2 fixed on adaptor (supplied with adaptor not assembled) | Connection Ø4 | — | — | 89 543 105 | 89 543 005 | 89 543 305 | 89 543 205 | — |
| Adaptor for 3/2 valve on actuators Ø 22 | | — | — | — | — | — | — | 24 679 702 |
| Version | | NC | NO | NC | NO | NC + NO | NC + NC | |

Symbol

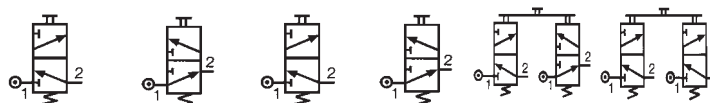

Characteristics

| | | | | | | | | |
|----------------------------------|------------|-----------------------|-----------------------|-----------------------|-----------------------|-----------------------|-----------------------|----|
| Operating pressure | bar | 0 → 8 | 0 → 8 | 0 → 8 | 0 → 8 | 0 → 8 | 0 → 8 | — |
| Orifice diameter | mm | 2 | 2 | 2 | 2 | 2 | 2 | — |
| Flow at 6 bars | NI/min | 112 | 112 | 112 | 112 | 112 | 112 | — |
| Control force | N | 12.6 | 12.6 | 12.6 | 12.6 | 12.6 | 12.6 | — |
| Operating temperature in dry air | °C | -5 → +60 | -5 → +60 | -5 → +60 | -5 → +60 | -5 → +60 | -5 → +60 | — |
| Life | operations | 1.5 x 10 ⁶ | 1.5 x 10 ⁶ | 1.5 x 10 ⁶ | 1.5 x 10 ⁶ | 1.5 x 10 ⁶ | 1.5 x 10 ⁶ | — |
| Non-connectable exhaust | | ● | ● | ● | ● | ● | ● | — |
| Weight | g | 50 | 50 | 60 | 60 | 110 | 110 | 40 |

Principle of operation

NC version

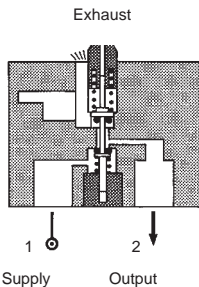

Dimensions

89 543 001 - 89 543 201
89 543 501 - 89 543 701

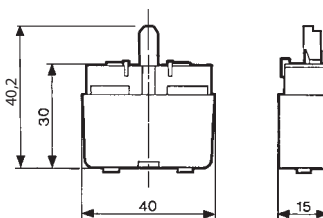

Ø 22 series

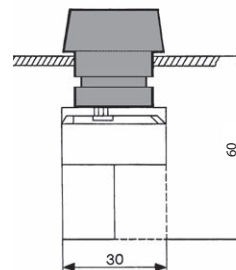

Holes drilled in panel for actuators Ø 22

EN 50007

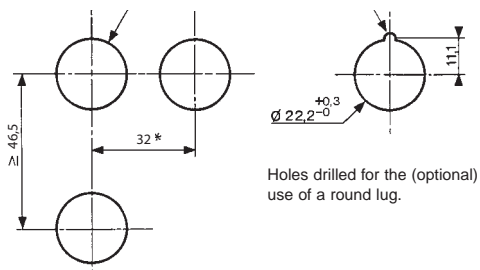

Holes drilled for the (optional) use of a round lug.

Installation

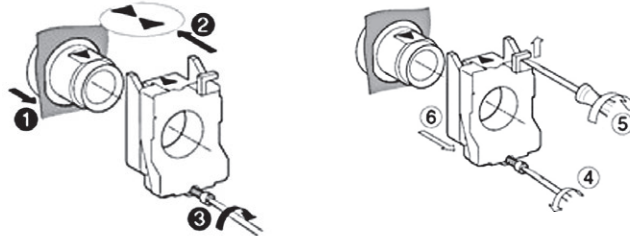

* > 40 Ø 40 push-buttons
* > 45 for lever type rotary switches

Actuators Ø 22 mm for manually operated valves

| | | | | | | |
|-----------------------------|-----------------------|--|-------------------------------|----------------------------------|----------------------------|------------------|
| | | | | | | |
| Push buttons | Red Green Black | 24 678 129 24 678 128 24 678 127 | 24 678 173 — 24 678 172 | 24 678 171 — — | — — — | — — — |
| 2-positions rotary switches | | — | — | — | 24 678 174 | 24 678 175 |
| 3-positions rotary switches | | — | — | — | — | — |
| Function | | Flush push contact | Emergency stop plastic Ø 40 | Emergency stop Ø 40 mm push-turn | Black symmetrical actuator | Long lever Black |

Symbol



Position



| | | | | | | |
|--------|---|----|----|----|----|----|
| Weight | g | 30 | 45 | 45 | 45 | 45 |
|--------|---|----|----|----|----|----|

Dimensions

24 678 127 - 24 678 128

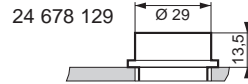

24 678 171 - 24 678 172

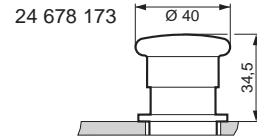

| | | | | | | | | |
|-----------------------------|---------------------------------------|---|----------------------------|--|------------------|------------------------------------|---|--|
| 2-positions rotary switches | 24 678 180 | — | 24 678 176 | 24 678 178 | 24 678 177 | 24 678 179 | 24 678 182 | 24 678 181 |
| 3-positions rotary switches | — | — | — | — | — | — | — | — |
| Function | RONIS key 455 removable in position 0 | — | Black symmetrical actuator | Black symmetrical actuator with return | Long lever Black | Black Long lever, spring to center | RONIS key 455 remov. in pos. 0 3 positions with spring to center | RONIS key 455 removable in position 0 3 fixed positions |

Symbol

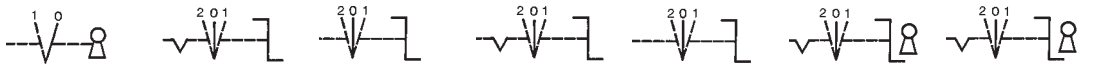

Position

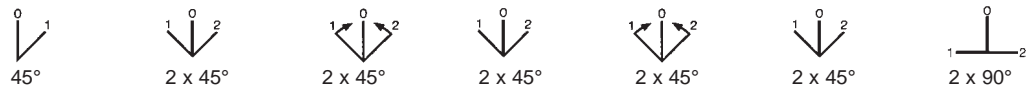

| | | | | | | | |
|--------|----|----|----|----|----|----|----|
| Weight | 70 | 45 | 45 | 16 | 45 | 70 | 70 |
|--------|----|----|----|----|----|----|----|

Dimensions

24 678 174 - 24 678 176

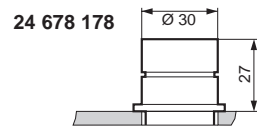

24 678 175 - 24 678 177

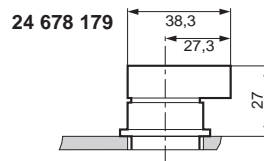

24 678 180 - 24 678 181

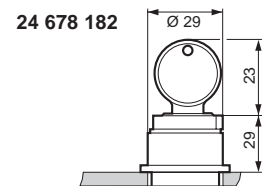

Pneumatic 2-hand control

Conforms to the Machinery Directive



Definition (conforming to EN 574 +A1)

A pneumatic 2-hand control device is used with dangerous machinery and requires the simultaneous use of both hands to trigger and maintain machine operation. Such a device must be located outside the dangerous zone, so that the operator cannot enter this zone before the machine has come to a complete standstill.

A pneumatic 2-hand control device is composed of 2 parts :

- 2 manual pushbuttons which require the simultaneous use of both hands.
- A pneumatic relay.

Types of 2-hand control devices

| Requirements | Type | | | | |
|--|------|----|-----|---|---|
| | I | II | III | | |
| | | | A | B | C |
| Use of both hands (simultaneous actuation) | ● | ● | ● | ● | ● |
| Relationship between input signals and output signal | ● | ● | ● | ● | ● |
| Cessation of the output signal | ● | ● | ● | ● | ● |
| Prevention of accidental operation | ● | ● | ● | ● | ● |
| Prevention of defeat | ● | ● | ● | ● | ● |
| Reinitiation of the output signal | | ● | ● | ● | ● |
| Synchronous actuation | | | ● | ● | ● |
| Use of category 1 (EN 954-1) | ● | | ● | | |
| Use of category 3 (EN 954-1) | | ● | | ● | |
| Use of category 4 (EN 954-1) | | | | | ● |

- Category 1 (EN ISO 13849) :** the system should use well tried components and principles.
- Category 3 (EN ISO 13849) :** the system must be designed so that a single fault will not cause the loss of the safety function.
- Category 4 (EN ISO 13849):** the system must be designed so that an accumulation of faults must not lead to a loss of the safety function.

Synchronous action

An output signal is only generated if both control actuating devices are actuated within 500 ms.

Resetting the output signal

The release of a single control device interrupts the output signal, but a reset is only possible once both control devices have been released.

Pneumatic relay for two-hand control

- › 100% pneumatic
- › Complies with Machinery Directive and the standard EN 574 +A1
- › CE Certification type-IIIA and IIIB

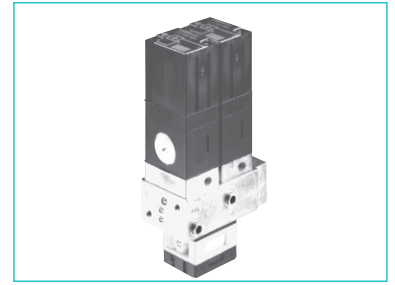

Pneumatic relay for two-hand control
EN 574 +A1 classification

81 580 101
III A

81 580 202
III B

Symbol

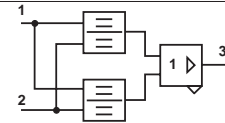

Characteristics

| | | | |
|----------------------------------|------------|---------------------|-----------------------------------|
| Operating pressure | bar | 2 → 8 | 2 → 8 |
| Orifice diameter | mm | 2.5 | 2.5 |
| Max. delay between input signals | s | 0.2 max. | 0.2 max. |
| Connection | | Sub-base 81 532 001 | Semi-rigid tubing Ø 4 (NFE 49100) |
| Operating temperature | °C | -5 → +50 | -5 → +50 |
| Mechanical life | operations | 10 ⁷ | 10 ⁷ |
| Weight | g | 90 | 320 |

Principle of operation

81 580 101

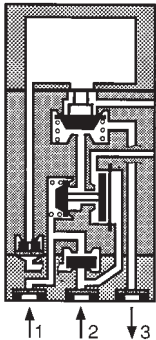

Connections (Typical application with double-acting cylinder)

81 580 101

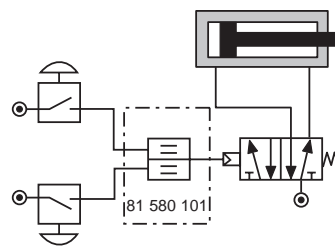

Components follow current standards

81 580 202

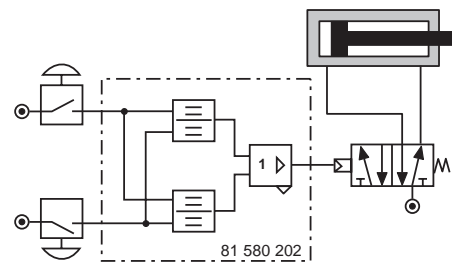

To obtain an output signal it is necessary to give simultaneous input signals 'a' and 'b' with a max. delay of 0.45. The output signal 's' is lost if one or both of the inputs are removed.

Dimensions

81 580 101

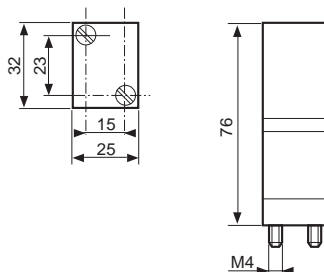

Mounted on sub-base 81 532 001
(See page 55 of Pneumatic catalogue)

81 580 202

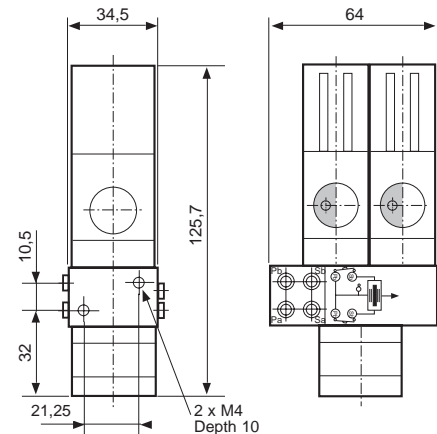

Two-hand pneumatic safety start module

- › Conforms to the Machinery Directive and standard EN 574
- › Including pneumatic relay to classification IIIA or IIIB depending on version

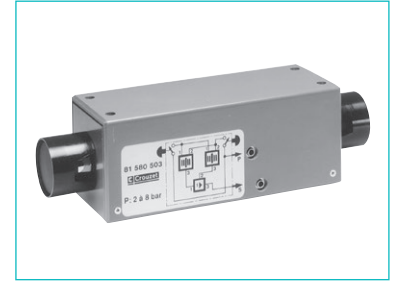
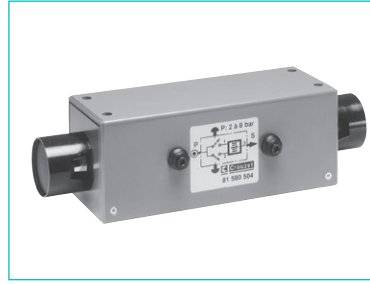

Two-hand pneumatic safety start module
Pneumatic relay (to EN 574)

81 580 504
Type III A

81 580 503
Type III B

Symbol

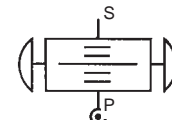
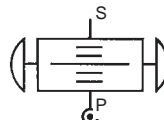

Characteristics

| | | | |
|----------------------------------|------------|-----------------------------------|-----------------------------------|
| Operating pressure | bar | 2 → 8 | 2 → 8 |
| Orifice diameter | mm | 2.5 | 2.5 |
| Max. delay between input signals | s | 0.2 max. | 0.2 max. |
| Connection | | Semi-rigid tubing Ø 4 (NFE 49100) | Semi-rigid tubing Ø 4 (NFE 49100) |
| Operating temperature | °C | -5 → +50 | -5 → +50 |
| Mechanical life | operations | 1.5 x 10 ⁶ | 1.5 x 10 ⁶ |
| Weight | g | 1000 | 1410 |

Connections (Typical application with double-acting cylinder)
81 580 504

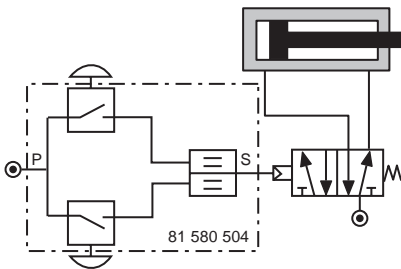

81 580 503

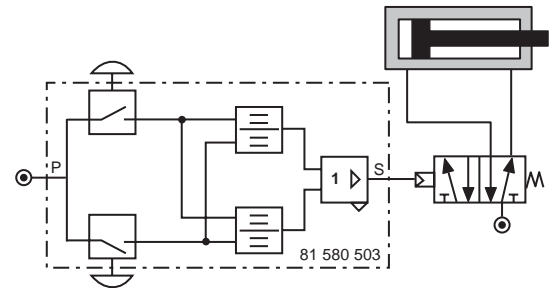

Components follow current standards

Dimensions

81 580 503 - 81 580 504

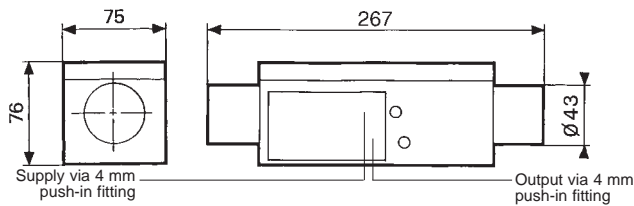

Fixing viewed from below

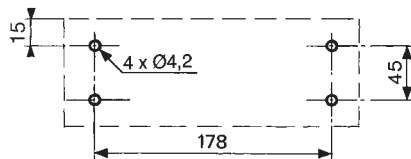

Pneumatic impulse counters

- › 4, 5, 6 digits with or without reset
- › With or without pre-selection

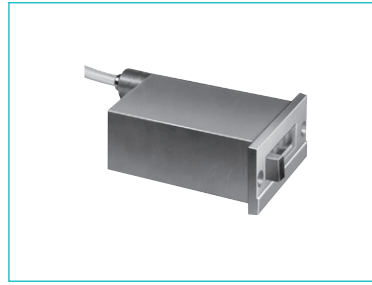

| | | | |
|----------------------|---------------------------|---------------------------------|--|
| Totalizer | 99 766 001 | 99 766 002 | 89 538 201 |
| Preselection counter | — | — | — |
| Version | 6 digits no reset to zero | 4 digits with manual zero reset | 5 digits with manual or pneumatic zero reset |

Symbol

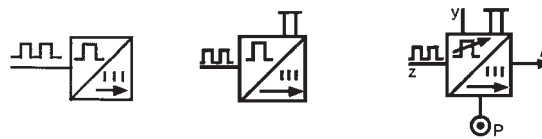

Characteristics

| | | | | |
|---------------------------------------|-----|---------|---------|---------|
| Supply pressure | bar | 2 → 8 | 2 → 8 | 2 → 8 |
| Pressure to break | bar | > 0.3 | > 0.3 | > 0.15 |
| Pressure to make | bar | > 1.4 | > 1.4 | > 0.8 |
| Reset : | | — | — | 2 |
| Minimum pressure | bar | — | — | 150 |
| Reset time | ms | — | — | 150 |
| Circuit pressure | bar | — | — | 2 → 8 |
| Signal emitted when preset is reached | | 0 → +60 | 0 → +60 | 0 → +60 |
| Operating temperature | °C | 150 | 150 | 136 |
| Weight | g | - | - | - |

Connection

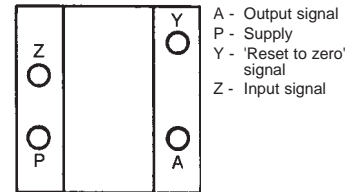

Note : the count pulse must be removed before the reset pulse is applied. The preset value can be changed during operation without the counter resetting to zero.

Dimensions

Connectors for semi-rigid tubing Ø 4 (NFE 49100)

99 766 002

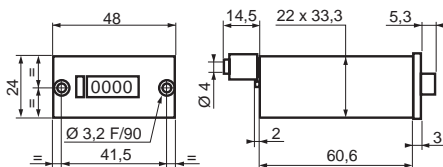

99 766 001

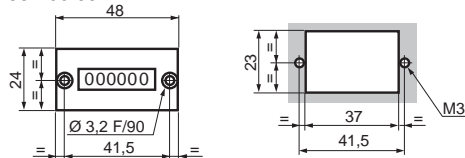

89 538 201

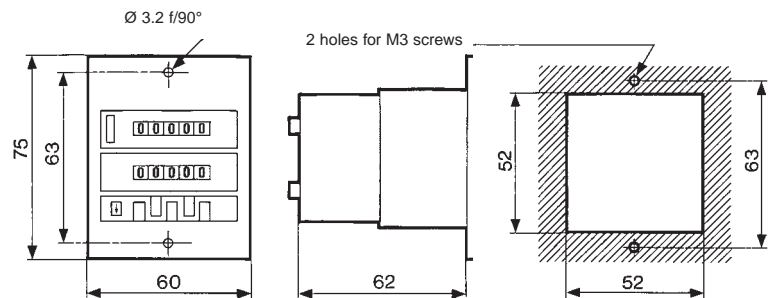

Indicators and pedal valves

Ergonomics



Also available in **ATEX** version for use in potentially explosive atmospheres in accordance with 94/9/EC Directive



| | | | |
|---------------------------|--------|------------|------------|
| Pneumatic indicators Ø 22 | Red | 84 150 201 | — |
| | Green | 84 150 202 | — |
| | Yellow | 84 150 203 | — |
| | Blue | 84 150 204 | — |
| Pedal valve - Version NC | | — | 81 999 501 |

Symbol

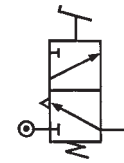

Characteristics

| | | | |
|--|------------|-----------------|-----------------------|
| Operating pressure | bar | 2 → 8 | — |
| Push-in connection for semi-rigid tubing (NFE 49100) | mm | Ø4 | Ø4 |
| Operating temperature | °C | -5 → +50 | -5 → +50 |
| Mechanical life | operations | 10 ⁷ | 1.5 x 10 ⁶ |
| Weight | g | 34 | 290 |

Dimensions

84 150 201 - 84 150 202
84 150 203 - 84 150 204

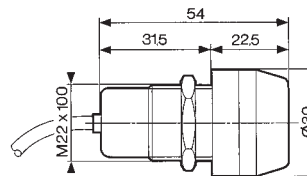

81 999 501

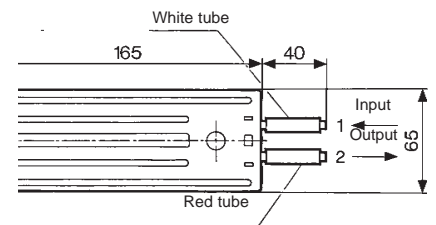

Holes drilled for indicators

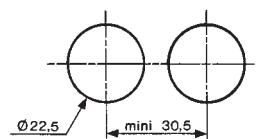

POSITION DETECTORS

Pressure decay sensor

› 100 % pneumatic

Also available in **ATEX** version for use in potentially explosive atmospheres in accordance with 94/9/EC Directive

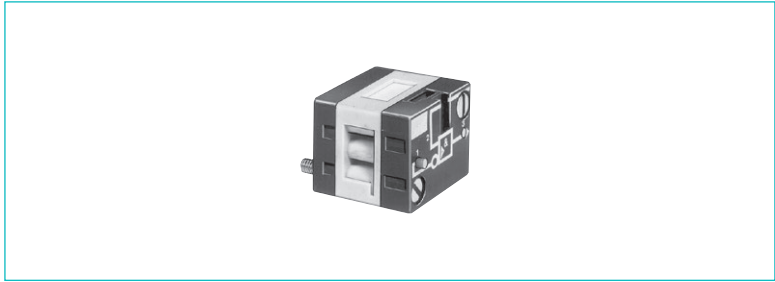

Pressure decay sensor

81 504 025

Symbol



Characteristics

| | | |
|----------------------------------|------------|---------------------|
| Operating pressure | bar | 2 → 8 |
| Flow at 6 bars | NI/min | 200 |
| Tripping point with 6 bar supply | b | 0.3 |
| Connection | | Sub-base page 54-55 |
| Operating temperature | °C | -5 → +50 |
| Mechanical life | operations | ≥10 ⁷ |
| Weight | g | 25 |

Connections

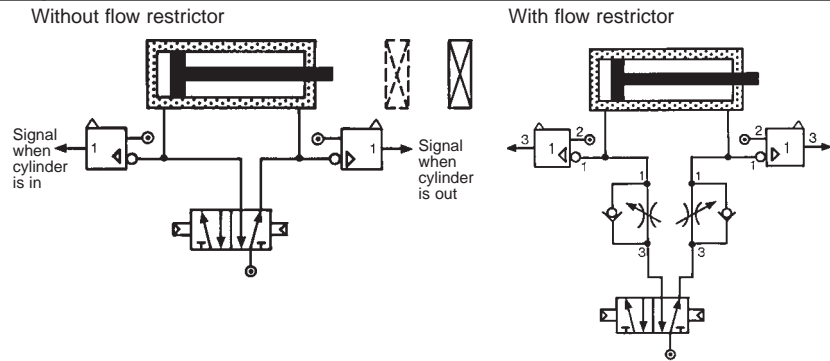

Principle of operation

Fitted in-line between the cylinder and the control valve, the sensor will give an output when the pressure in this line is exhausted and the cylinder is at end of stroke.

For the correct usage of sensors on a falling pressure, it is recommended that the practical cylinder load is limited to 60% of the theoretical force.

Evolution of pressure within a double-acting cylinder

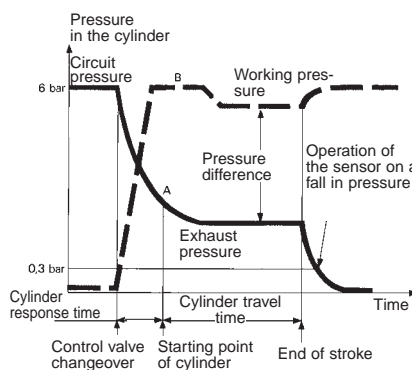

Dimensions

81 504 025

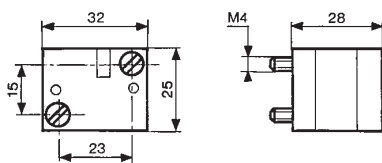

ATEX version products are available in the following catalogues: **Pneumatic products for explosive atmospheres** or on our website www.crouzet-control.com

Low force position detector

- › 100 % pneumatic
- › Conforme à la norme DIN 41365 Forme A
- › Faible effort d'actionnement < 50 g à 6 bars
- › Pas de consommation permanente d'air comprimé



Also available in **ATEX** version for use in potentially explosive atmospheres in accordance with 94/9/EC Directive

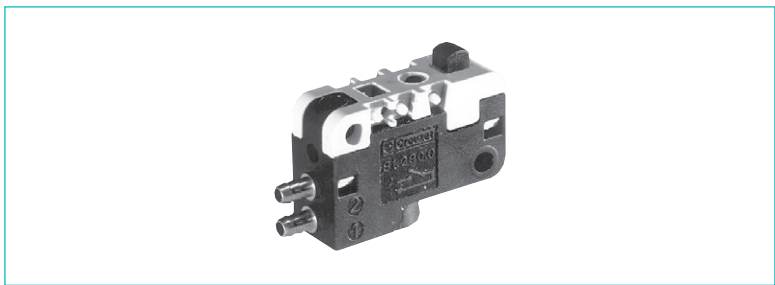

| | |
|----------|----|
| Function | NO |
| | NC |

| | |
|------------|------------|
| 81 290 501 | — |
| — | 81 290 001 |

Symbol

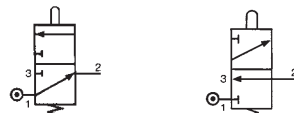

Characteristics

| | | | |
|---------------------------------------|-----------|-----------------|-----------------|
| Orifice diameter | mm | 2 | 2 |
| Operating pressure | bar | 3 → 8 | 3 → 8 |
| Flow at 4 bars | NI/min | 100 | 100 |
| Activation force at 6 bars | N | < 0,5 | < 0,5 |
| Permissible fluids (air / inert gas) | | ● | ● |
| Max/min of fluid temperatures | °C | -10 → +50 | -10 → +50 |
| operating | °C | -10 → +60 | -10 → +60 |
| storage | °C | -40 → +70 | -40 → +70 |
| Mechanical life at 6 bars | operation | 10 ⁷ | 10 ⁷ |
| Response time | ms | ≤ 15 | ≤ 15 |
| on activation | ms | ≤ 15 | ≤ 15 |
| on release | ms | ≤ 15 | ≤ 15 |
| Barb connection for semi-rigid tubing | | 2.7 x 4 | 2.7 x 4 |
| Weight | g | 8.5 | 8.5 |

Principle of operation NC

Desactivated

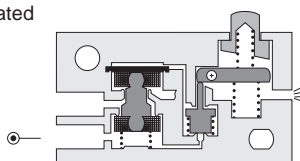

Activated

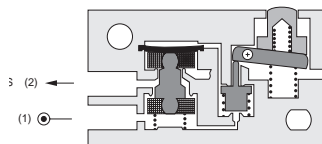

Operation accessories

Unless otherwise requested, flat and roller-ended levers are supplied loose.

161 A
flat R 25.4
70 507 524

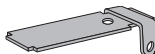

161 E
with roller R 24.1
70 507 529

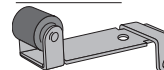

Dimensions

DIN 41635 Form A

161 A
R 25.4 ±0,2

161 E
R 24.1 ±0,2

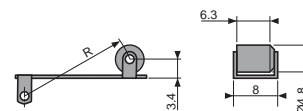
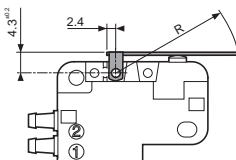
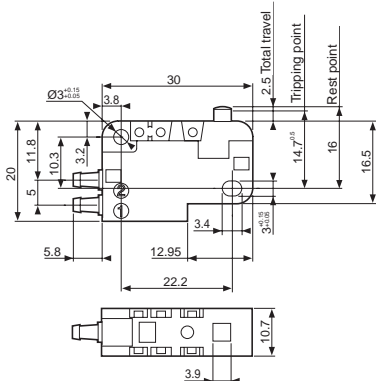

ATEX version products are available in the following catalogues: **Pneumatic products for explosive atmospheres** or on our website www.crouzet-control.com

“Microvalve” series position detectors

› 100 % pneumatic

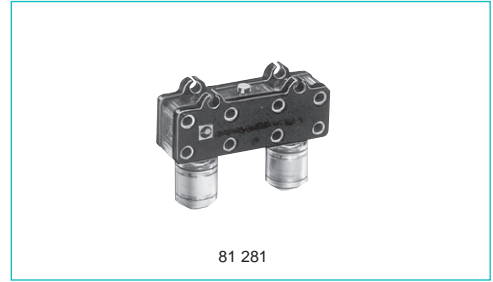
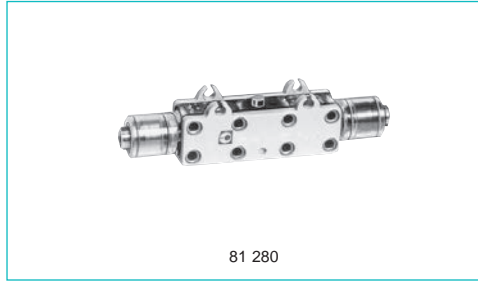

| | | | | |
|----------|----|-------------------|-----------------|--------------------------|
| Version | NO | 81 280 010 | 81 281 010 | — |
| | NC | 81 280 510 | 81 281 510 | 81 283 510 |
| Features | | Horizontal output | Vertical output | Rear connection by screw |
| Symbol | | | | |

NO



NC



Characteristics

| | | | | |
|--|---------|---------------------|---------------------|---------------------|
| Operating pressure | bar | 2 → 8 | 2 → 8 | 2 → 8 |
| Orifice diameter | mm | 2.7 | 2.7 | |
| Flow at 6 bars | NI/min | 200 | 200 | 138 |
| Operating force at 6 bars | N | 15 | 15 | 15 |
| Effective travel | mm | 1 | 1 | 1 |
| Push-in connection for semi-rigid tubing (NFE 49100) | mm | Ø 4 | Ø 4 | Ø 4 |
| Operating temperature | °C | -5 → +50 | -5 → +50 | -5 → +50 |
| Mechanical life | operat. | 5 x 10 ⁶ | 5 x 10 ⁶ | 5 x 10 ⁶ |
| Weight | g | 14 | 14 | 20 |

Principle of operation

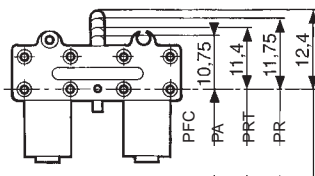

Actuation positions :

- PFC : End of travel position
- PA : Operating position (max output kV)
- PRT : Release position (max. exhaust kV)
- PR : Rest position

NC

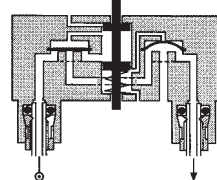

NO

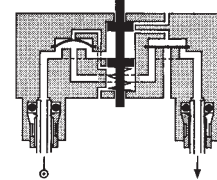

Dimensions

81 281 010 - 81 281 510

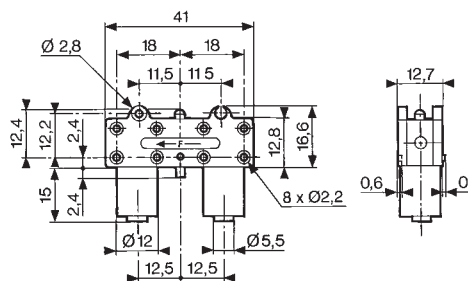

81 280 010 - 81 280 510

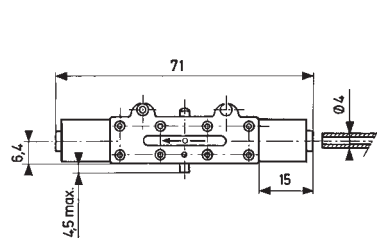

81 283 510

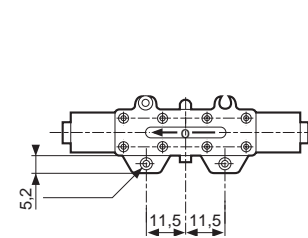

“Microvalve” series position detectors

› 100 % pneumatic

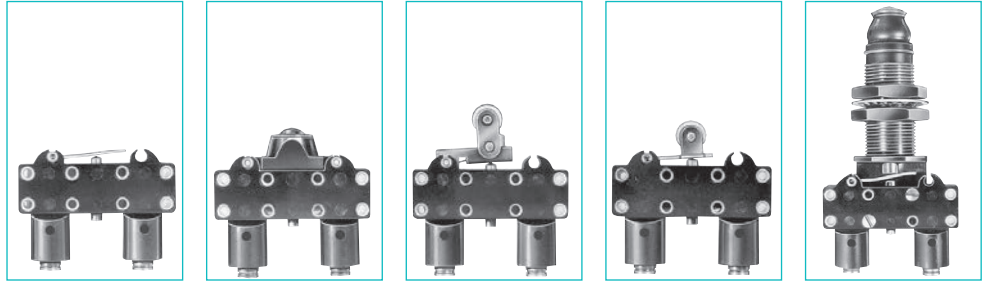

| Features | Short lever | With ball | Roller trip | With roller | Threaded barrel Ø 16 Plunger |
|-----------------|-------------|------------|-------------|-------------|------------------------------|
| Version | NC | NC | NC | NC | NC |
| Vertical output | 81 281 502 | 81 281 504 | 81 281 508 | 81 281 509 | 81 737 501 |

Symbol

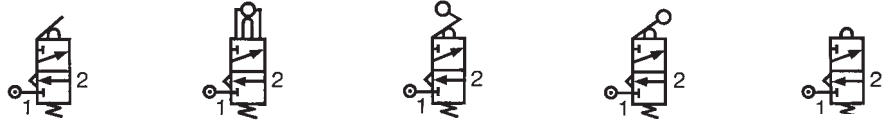

Characteristics

| | | | | | | |
|--|---------|---------------------|---------------------|---------------------|---------------------|---------------------|
| Operating pressure | bar | 2 → 8 | 2 → 8 | 2 → 8 | 2 → 8 | 2 → 8 |
| Orifice diameter | mm | 2.7 | 2.7 | 2.7 | 2.7 | 2.7 |
| Flow at 6 bars | NI/min | 200 | 200 | 200 | 200 | 200 |
| Operating force at 6 bars | N | 15 | 15 | 15 | 15 | 25 |
| Effective travel | mm | 1 | 1 | 1 | 1 | 1 |
| Push-in connection for semi-rigid tubing (NFE 49100) | mm | Ø 4 | Ø 4 | Ø 4 | Ø 4 | Ø 4 |
| Operating temperature | °C | -5 → +50 | -5 → +50 | -5 → +50 | -5 → +50 | -5 → +50 |
| Mechanical life | operat. | 5 x 10 ⁶ | 5 x 10 ⁶ | 5 x 10 ⁶ | 5 x 10 ⁶ | 5 x 10 ⁶ |
| Weight | g | 16 | 18 | 18 | 18 | 90 |

Dimensions

81 281 502

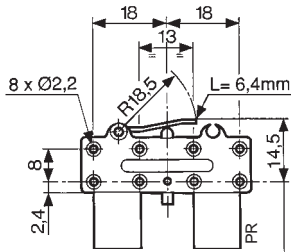

81 281 504

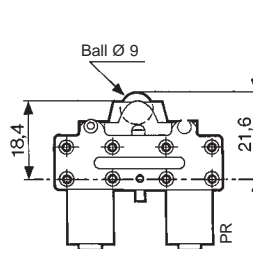

81 281 508

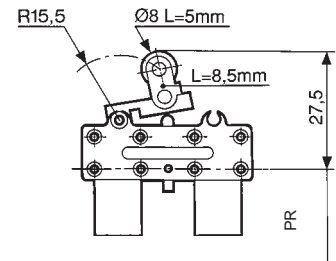

81 281 509

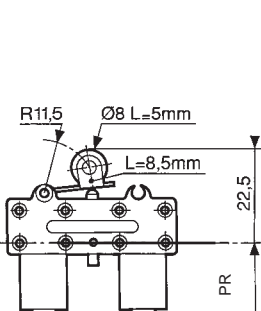

81 737 501

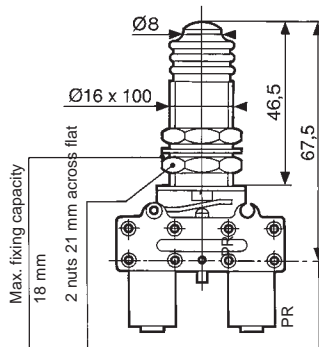

Actuation positions :
PR : Rest position

"Miniature" series position detectors

- › 100 % pneumatic
- › All metal

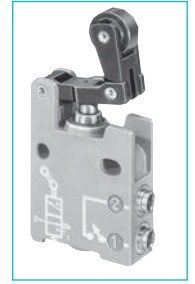
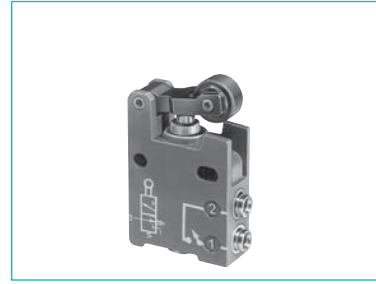
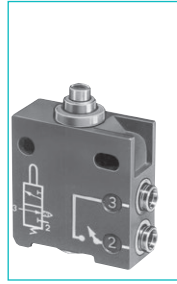

Part numbers

| Version | Push-in connection for semi-rigid tubing (NFE 49100) | 81 921 501 | 81 921 701 | 81 921 702 | 81 921 707 |
|---------|--|----------------|---------------------------|---------------------------|--|
| NC | Ø 4 silenced exhaust | — | — | — | — |
| | M5 connectable exhaust | — | — | — | — |
| | Ø 4 connectable exhaust * | — | — | — | — |
| NO | Ø 6 connectable exhaust * | — | — | — | — |
| | Ø 4 silenced exhaust | — | — | — | — |
| Control | Ø 6 silenced exhaust | — | — | — | — |
| | | Simple plunger | Lever with plastic roller | Lever with roller bearing | Lever with one-way trip plastic roller |

Symbol

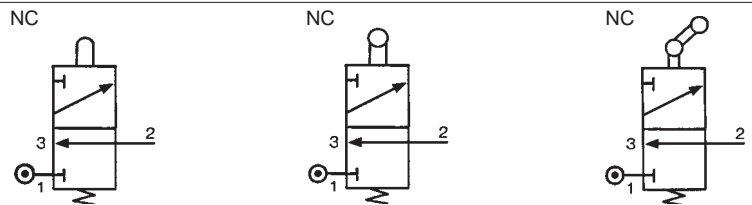

Characteristics

| | | | | | |
|---------------------------|------------|-----------------|-----------------|-----------------|-----------------|
| Operating pressure | bar | 0.1 → 8 | 0.1 → 8 | 0.1 → 8 | 0.1 → 8 |
| Orifice diameter | mm | 2.7 | 2.7 | 2.7 | 2.7 |
| Flow at 6 bars | NI/min | 200 | 200 | 200 | 200 |
| Actuation force at 6 bars | N | 18 | 18 | 18 | 18 |
| Circuit function : NC | | ● | ● | ● | ● |
| Circuit function: NO | | — | — | — | — |
| Connectable exhaust | | — | — | — | — |
| Operating temperature | °C | -5 → +50 | -5 → +50 | -5 → +50 | -5 → +50 |
| Mechanical life | operations | 10 ⁷ | 10 ⁷ | 10 ⁷ | 10 ⁷ |
| Weight | g | 62 | 75 | 80 | 77 |

Principle of operation

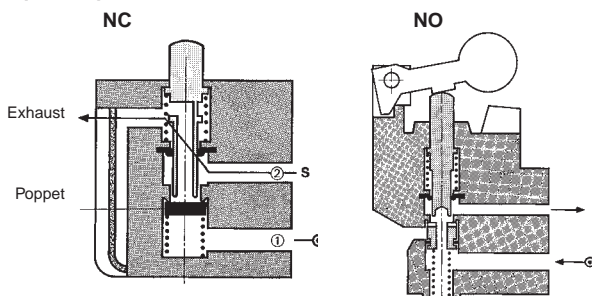

Actuation travel Vertical attack Simple plunger

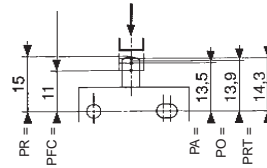

Actuation positions :

- PA : Operating position (max output kV)
- PFC : End of travel position
- PO : Mid-position closed (no exhaust, no outlet)
- PRT : Release position (max exhaust kV)
- PR : Rest position

Dimensions

81 921 501

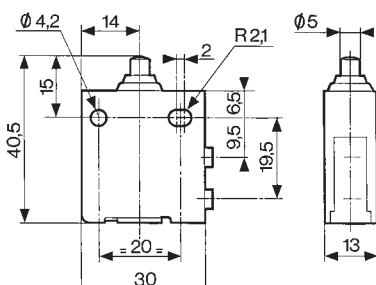

81 921 701 - 81 921 702

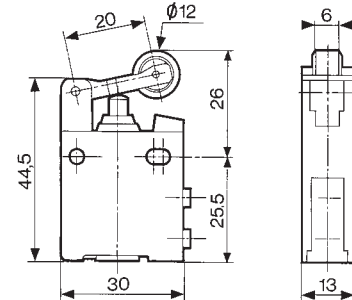

81 921 707

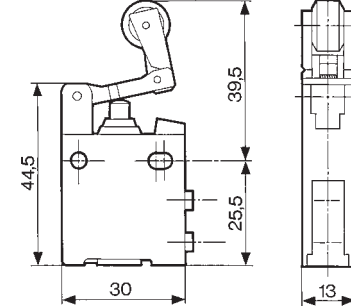

* with barb for tube Ø 2.7 x 4

Material: body zamak

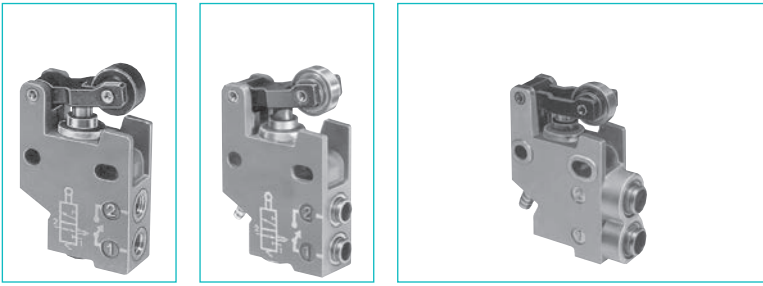

| | | | |
|---------------------------|---------------------------|---------------------------|---------------------------|
| — | — | — | — |
| — | — | — | — |
| 81 921 806 | — | — | — |
| — | 81 921 714 | — | — |
| — | — | 81 921 719 | 81 921 717 |
| — | — | 81 921 911 | 81 921 912 |
| — | — | 81 921 901 | 81 921 902 |
| Lever with plastic roller | Lever with roller bearing | Lever with plastic roller | Lever with roller bearing |

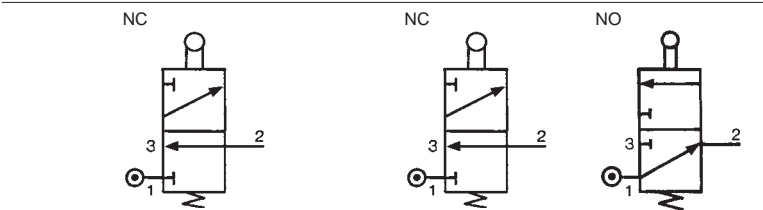

| | | | |
|-----------------|-----------------|-----------------|-----------------|
| 0.1 → 8 | 0.1 → 8 | 0.1 → 8 | 0.1 → 8 |
| 2.7 | 2.7 | 2.7 | 2.7 |
| 200 | 200 | 200 | 200 |
| 18 | 18 | 18 | 18 |
| — | — | — | — |
| — | — | — | — |
| -5 → +50 | -5 → +50 | -5 → +50 | -5 → +50 |
| 10 ⁷ | 10 ⁷ | 10 ⁷ | 10 ⁷ |
| 75 | 80 | 100 | 100 |

Horizontal actuating 30° cam (other angles of attack are also possible, 45° even 90°).

With lever

With lever

With lever

One-way trip lever

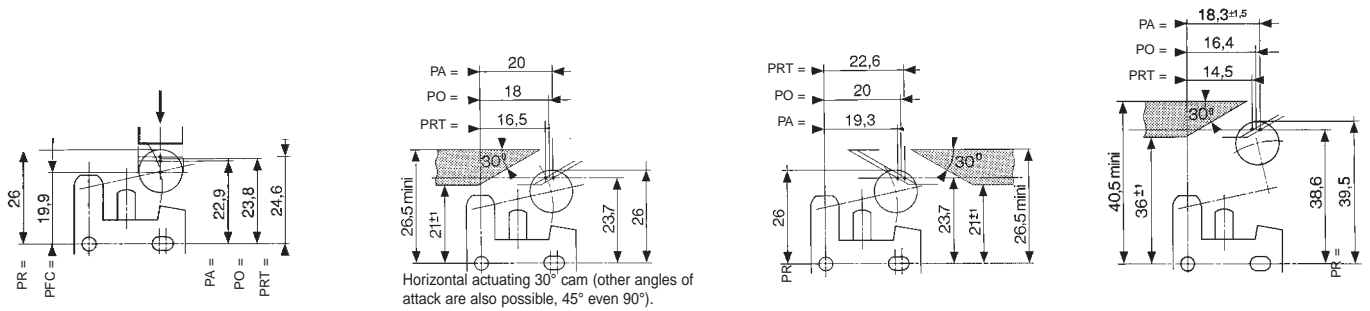

81 921 806

81 921 714

81 921 717 - 81 921 719
81 921 901 - 81 921 902
81 921 911 - 81 921 912

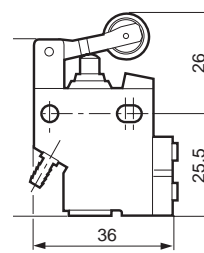
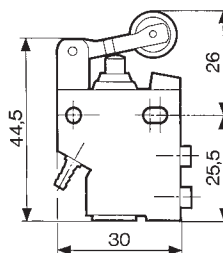
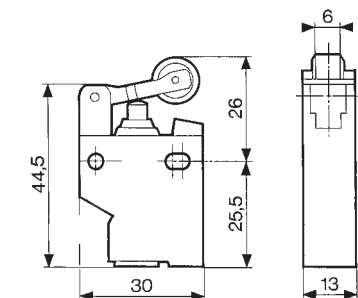

Material: body zamak
Other configuration on demand

"Compact" series position detectors

- › 100 % pneumatic
- › All metal

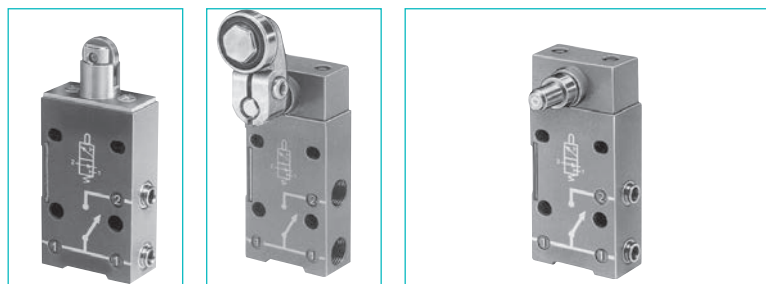

Part numbers

| Features | Direct acting 81 922 401 | Rotary actuator 81 922 205 | Rotary actuator 81 922 010 | Rotary actuator 81 922 210 |
|----------|---------------------------------------|--|--|--|
| Version | Roller plunger with unthreaded barrel | Right-hand rotary head with roller lever (CNOMO) | Programmable rotary head without lever | Programmable rotary head without lever |

Symbol

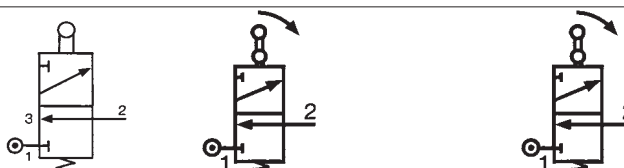

Characteristics

| Connection | BSP | mm | — | 1/8 | — | 1/8 |
|---------------------------------------|---|----|-------------------|-------------------|-------------------|-------------------|
| | push-in for semi-rigid tubing (NFE 49100) | | Ø 4 | — | Ø 4 | — |
| Operating pressure | bar | | 0.1 → 8 | 0.1 → 8 | 0.1 → 8 | 0.1 → 8 |
| Bore diameter | mm | | 3 | 3 | 3 | 3 |
| Flow at 6 bars | Nm³/h | | 200 | 200 | 200 | 200 |
| Activation force at 6 bars | daN | | 2.5 | 2.5 | 2.5 | 2.5 |
| Circuit function: | NC | | • | • | • | • |
| Mechanical life | operations | | > 10 ⁷ | > 10 ⁷ | > 10 ⁷ | > 10 ⁷ |
| Silenced or connectable (1/8) exhaust | | | • | • | • | • |
| Operating temperature | °C | | -5 → +50 | -5 → +50 | -5 → +50 | -5 → +50 |
| Weight | g | | 150 | 193 | 175 | 175 |

Accessories

| Accessories | Material | Part number | 81 922 401 | 81 922 205 | 81 922 010 | 81 922 210 |
|------------------------------|----------|-------------|------------|------------|------------|------------|
| Lever with roller | plastic | 79 452 103 | — | • | • | • |
| | bearing | 79 452 104 | — | • | • | • |
| Lever with adjustable roller | plastic | 79 452 123 | — | • | • | • |
| | bearing | 79 452 124 | — | • | • | • |
| Adjustable steel rod lever | | 79 452 133 | — | • | • | • |

Principle of operation

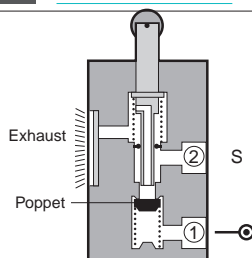

Vertical attack

Detectors with roller plunger with unthreaded barrel.

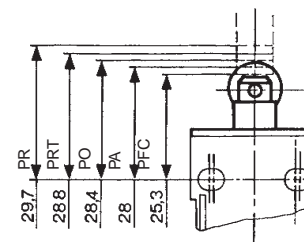

Actuation positions :

- PA : Operating position (max output kV)
- PFC : End of travel position
- PO : Mid-position closed (no exhaust, no outlet)
- PRT : Release position (max exhaust kV)
- PR : Rest position

The detectors 81 922 010 and 81 922 210 can operate to both left and right.

Material: body zamak

Other configuration on demand

Horizontal attack

Detectors with roller plunger with unthreaded barrel.

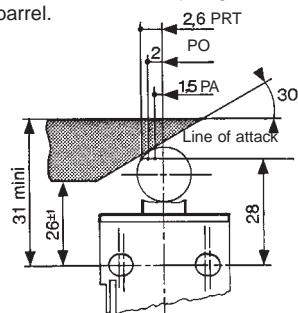

Rotary actuator

Detectors with levers

81 922 - 81 922 0 - 81 922 2

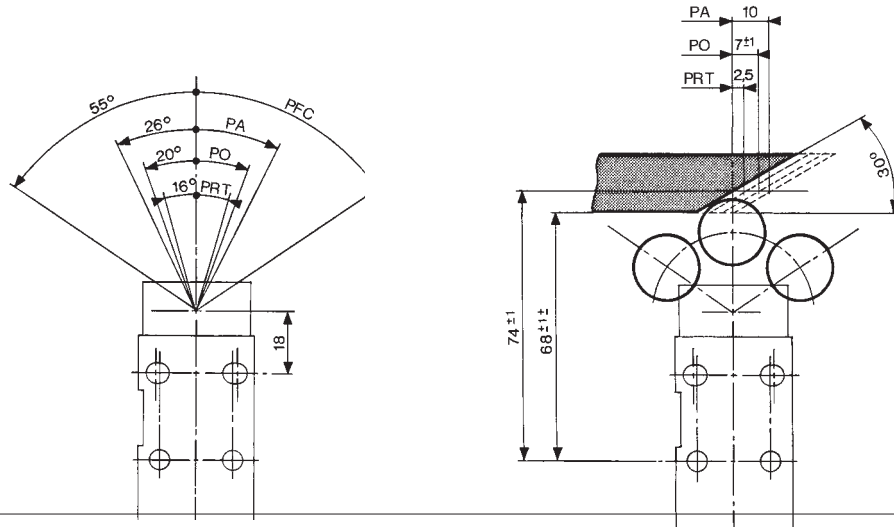

Dimensions

81 922 401

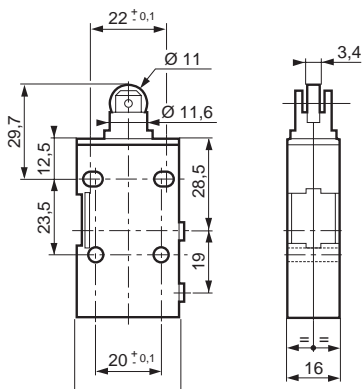

81 922 205 - 81 922 0 - 81 922 2
79 452 103 - 79 452 104

79 452 123 - 79 452 124

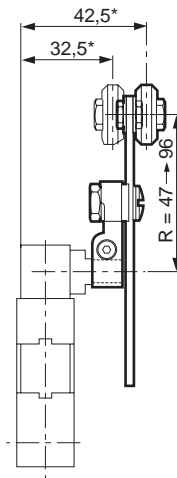

79 452 133

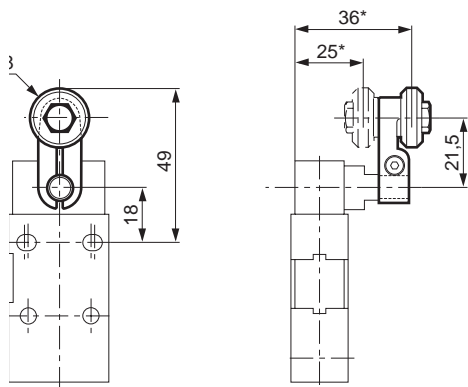
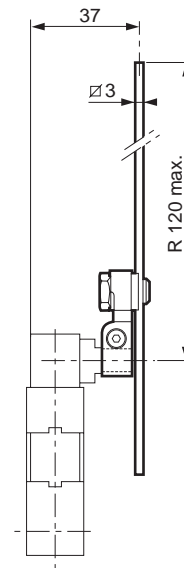

"Adjustable stop" series position detectors

- › 100 % pneumatic
- › All metal

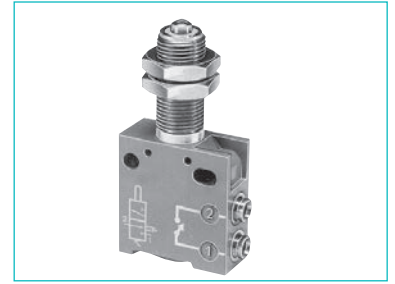
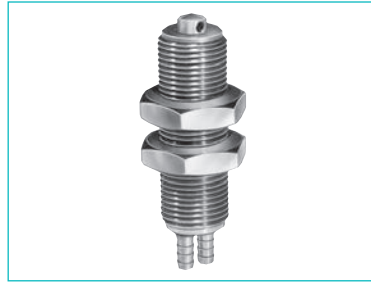

Part numbers

Push-in connection for semi-rigid tubing (NFE 49100)

81 923 001

Barb for tube 2.7 x 4

81 921 505

Push-in connector for tube Ø 4

Symbol

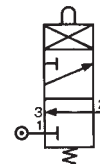
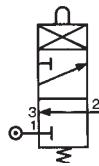

Characteristics

| | | | |
|---|------------|-----------------|-----------------|
| Operating pressure | bar | 0,1 → 8 | 0,1 → 8 |
| Orifice diameter | mm | 2 | 2,7 |
| Flow at 6 bars | NI/min | 130 | 200 |
| Actuation force at 6 bars | N | 16 | 21 |
| Circuit function: NC | | • | • |
| Max. load: without shock | daN | 1000 | 1000 |
| Will stop a 63 mm Ø cylinder : 6 bar supply | | • | • |
| Operating temperature | °C | -5 → +50 | -5 → +50 |
| Mechanical life | operations | 10 ⁷ | 10 ⁷ |
| Weight | g | 27 | 90 |
| Actuation positions | | | |
| PA : Operating position (max output kV) | mm | 0,4 | 0,7 |
| PFC : End of travel position | mm | 0 | 0 |
| PO : Mid-point closed (no exhaust, no outlet) | mm | 0,9 | 1 |
| PRT : Release position (max. exhaust kV) | mm | 1,5 | 1,5 |
| PR : Rest position | mm | 3 | 3 |

Principle of operation

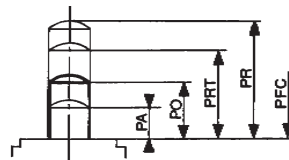
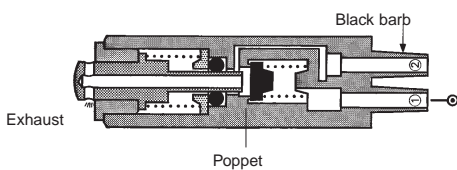

| Versions | PO | PA | PFC | PRT | PR |
|-----------|-----|-----|-----|-----|----|
| With barb | 0.9 | 0.4 | 0 | 1.5 | 3 |
| Ø 4 | 1 | 0.7 | 0 | 1.5 | 3 |

Values in mm

Actuation positions :

- PA : Operating position (max output kV)
- PFC : End of travel position
- PO : Mid-position closed (no exhaust, no outlet)
- PRT : Release position (max exhaust kV)
- PR : Rest position

Dimensions

81 923 001

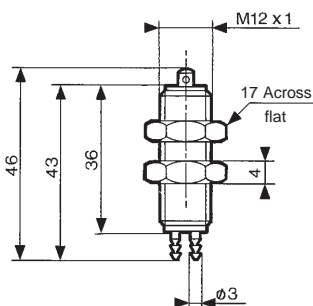

81 921 505

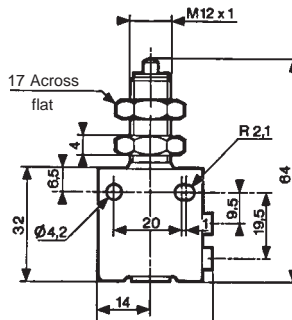

Fixing

This should be as close as possible to the plunger

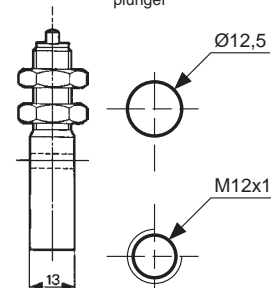

Material: body zamak

Position detectors use with relay

- › 100 % pneumatic
- › All metal
- › Low force operation <N 1
- › Very low force Version 30 mN

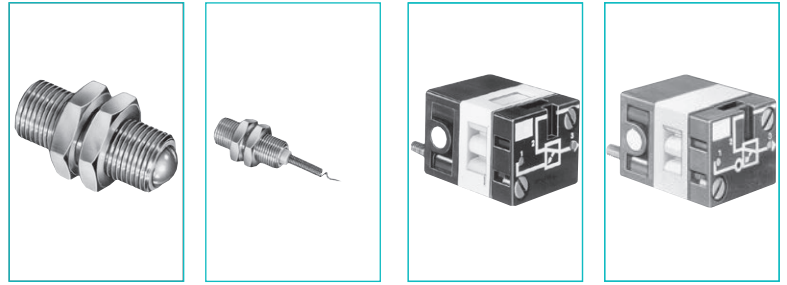

References

| Version | 81 512 201 with ball | 81 512 401 with wire | 81 502 435 Positive | 81 505 435 Negative |
|---------------|-------------------------|-------------------------|------------------------|------------------------|
| Symbol | | | | |

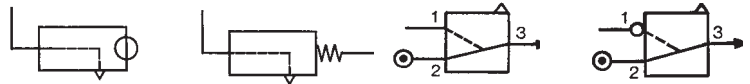

Characteristics

| | | | | | |
|--|------------|-----------------|-----------------|-----------------|-----------------|
| Push-in connection for semi-rigid tubing (NFE 49100) | mm | Ø 4 | Ø 4 | | |
| Life at 6 bars | operations | 10 ⁷ | 10 ⁷ | | |
| Actuation force at 6 bars | N | 0,8 | 0,025 | | |
| Fluid used: that delivered by the leak sensor relay.. | | • | • | | |
| Operating temperature | °C | -5 → +50 | -5 → +50 | -5 → +50 | -5 → +50 |
| Weight | g | 24,5 | 23,5 | 35 | 35 |
| Operating pressure | bar | | | 2 → 8 | 2 → 8 |
| Sensor consumption for relay supply at 6 bar | NI/ | | | 5 | 5 |
| The distance between relay and sensor must be less than 15 m for a tube Ø 2.7 x 4 mm | | | | • | • |
| Connection - sub-base see pages 54/55 | | | | • | • |
| Mechanical life | operations | | | 10 ⁷ | 10 ⁷ |

Connection

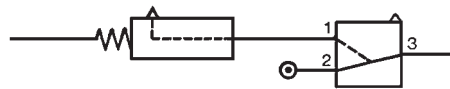

Principle of operation

Supplied at industrial pressure, the relay produces a permanent bleed at its input port. A sensor shutting off this bleed causes the relay to switch.

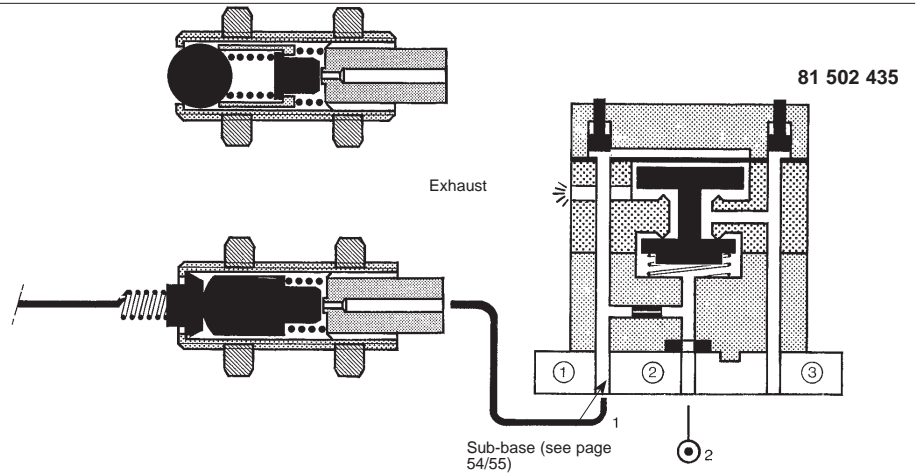

Dimensions

81 512 201

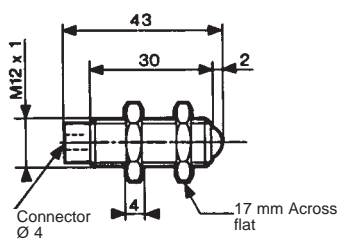

81 512 401

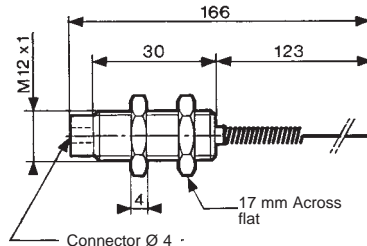

81 502 435 - 81 505 435

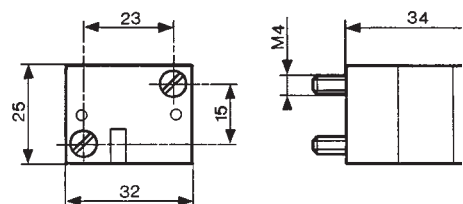

Material: brass

Position detectors

- › 100 % pneumatic
- › All metal
- › Gap, proximity, paddle

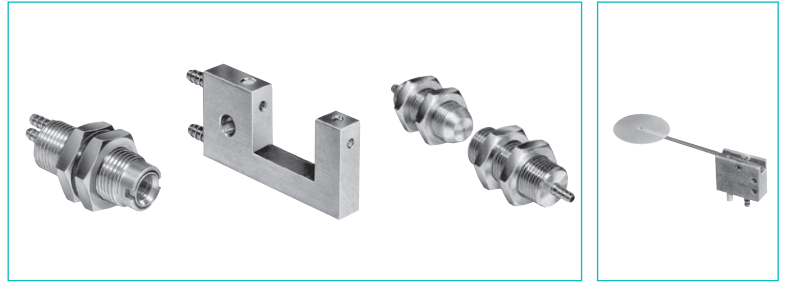

Part numbers

| | 81 371 401 | 81 372 201 | 81 372 401 | 81 372 901 |
|----------|--------------|------------|------------|--------------|
| Detector | de proximité | gap | gap | with palette |
| Symbol | | | | |

Characteristics

| | | | | | |
|---|---------------------|------------|------------|------------|-----------|
| Detection distance | mm | 6 → 10 | 18 | 100 | — |
| 18 mm gap sensor | | — | — | — | — |
| Supply pressure | bar | 0.5 → 2.5 | 0.5 → 2.5 | 0.5 → 2.5 | — |
| Minimum output pressure | mbar | 1 | 5 | 5 | — |
| Unlimited life (static component) | | ● | ● | ● | — |
| Operating temperature | °C | - 20 → +70 | - 20 → +70 | - 20 → +70 | — |
| Consumption at supply pressure of: | NI/h | 800 | 70 | 100 | — |
| | 2.5 b | 2500 | 2200 | 700 | — |
| Barb connection for semi-rigid tubing (NFE 49100) | mm | Ø 2.7 x 4 | Ø 2.7 x 4 | Ø 2.7 x 4 | Ø 2.7 x 4 |
| Operating pressure | nozzle sensor | — | — | — | 2 → 8 |
| | d. detection 200 mm | — | — | — | 2 → 8 |
| | d. detection 100 mm | — | — | — | 1 → 4 |
| Flow | nozzle at 2 bars | NI/h | — | — | 320 |
| | sensor at 2 bars | NI/h | — | — | 320 |
| | at 2 bars | N | — | — | 0.03 |
| | at 6 bars | N | — | — | 0.09 |
| Sensor consumption for relay supply at 6 bars | NI/min | — | — | — | 5 |
| Weight | g | 36 | 9 | 63 | 14 |

Principle of operation

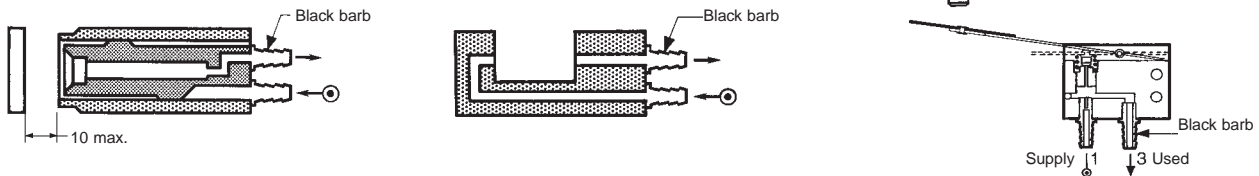

Connection

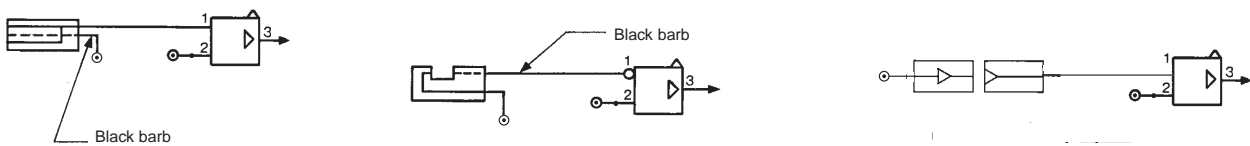

Encombremments

81 371 401

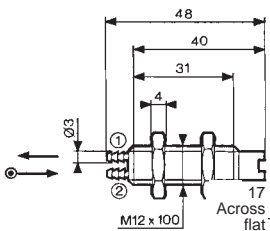

81 371 201

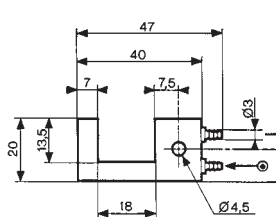

81 372 401

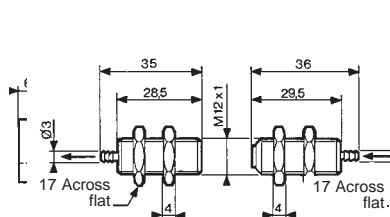

81 372 901

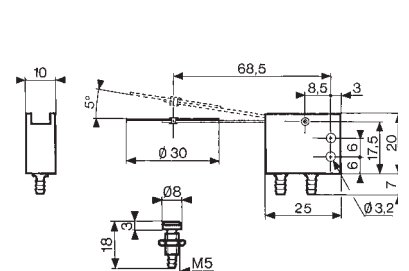

Amplifiers for mounting on installation plan

› Gap sensor



Also available in **ATEX** version for use in potentially explosive atmospheres in accordance with 94/9/EC Directive



Part numbers

| | | | | |
|--|-------------------|-------------------|-------------------|-------------------|
| Simple amplifiers (for 81 372 201/401) | 81 502 230 | 81 505 230 | — | — |
| Sensitive amplifiers (for 81 371 401) | — | — | 81 502 320 | 81 505 320 |
| Version | positive | negative | positive | negative |

Symbol



Characteristics

| | | | | | |
|---|------------|---------------------|---------------------|---------------------|---------------------|
| Pressure to make | mb | 10 → 20 | 10 → 20 | 1 → 4 | 1 → 4 |
| Operating pressure (non-lubricated air) | bar | 2 → 8 | 2 → 8 | 2 → 6 | 2 → 6 |
| Orifice diameter | mm | 2.5 | 2.5 | 2.5 | 2.5 |
| Average consumption at 4 bars | Nl/min | 5 | 5 | 5 | 5 |
| Permissible overload for 1 hour | mb | 800 | 800 | 800 | 800 |
| Operating temperature | °C | -5 → +50 | -5 → +50 | -5 → +50 | -5 → +50 |
| Mechanical life | operations | 3 x 10 ⁶ | 3 x 10 ⁶ | 3 x 10 ⁶ | 3 x 10 ⁶ |
| Weight | g | 150 | 150 | 185 | 185 |

Connections

Used for gaps up to 25 mm.
The supply to the sensor should be made via a pressure regulator or one-way flow restrictor (see page 52)
Connection - sub-base

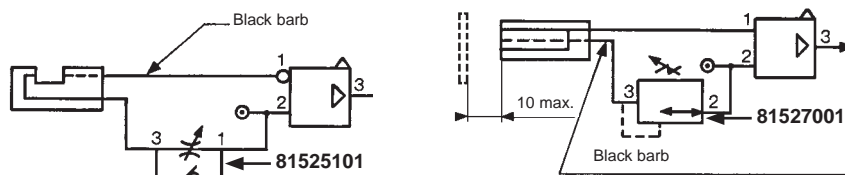

Principle of operation

Simple amplifiers

An output at normal industrial pressure is delivered on a low pressure input.
NB: Hysteresis is 20% of the pilot pressure.

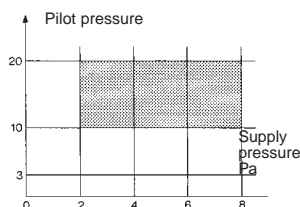

81 502 230

Positive output

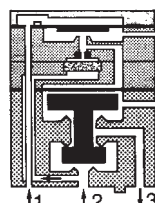

81 505 230

Negative output

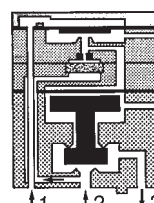

1- pilot
2- supply
3- output

Sensitive amplifiers

An output at normal industrial pressure is delivered on a very low pressure input.

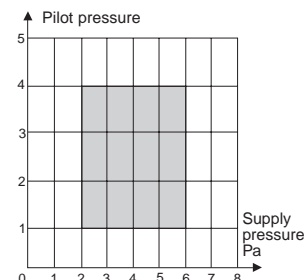

81 502 320

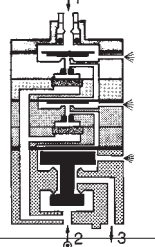

81 505 320

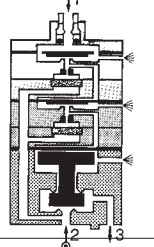

Dimensions

81 502 238 - 81 505 231

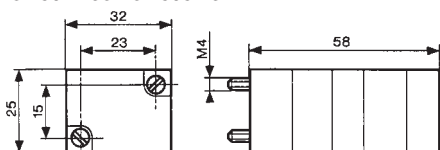

81 502 322 - 81 505 321

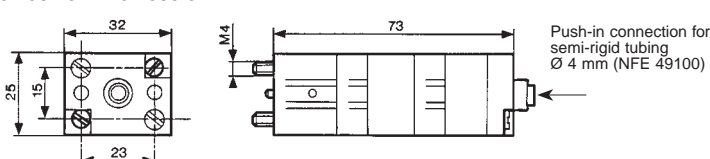

Other information

With gap sensors, use an amplifier with negative output if you require a signal on interruption of the jet.

ATEX version products are available in the following catalogues: **Pneumatic products for explosive atmospheres** or on our website www.crouzet-control.com

Amplifier with intégral régulateur, positive output

- › Setting Flow
- › Fixing rail 35mm wide



| | |
|------------------------------------|-------------------|
| Part numbers | |
| Amplifiers with integral regulator | 81 510 001 |
| Version | Positive output |
| Symbol | |

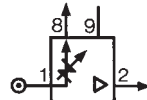

| Characteristics | | | | |
|---|--------------------------|---------------------|---------------------|---------------------|
| Pressure to make | mb | 0.5 → 1.5 | — | — |
| Reduced pressure supplied at port 8 | bar | 0.5 → 2.5 | — | — |
| Flow through port 8 | Nm³/h | 0.1 → 2.5 | — | — |
| Consumption of amplifier only | NI/h | 100 → 200 | — | — |
| Permissible overload for 1 hour | mb | 300 | — | — |
| Operating temperature | °C | -5 → +50 | -5 → +50 | -5 → +50 |
| Mechanical life | operations | 3 x 10 ⁶ | 3 x 10 ⁶ | 3 x 10 ⁶ |
| Weight | g | 380 | — | — |
| Detectors (see page 28) | | Proximity | Gap | Proximity |
| | | Ø 12 | Ø 18 | Ø 12 |
| | | 81 371 401 | 81 372 201 | 81 372 401 |
| Min. total consumption for detection (0.5 b regulated pressure) | NI/h | 8 | 18 | 100 |
| Max. total consumption for short response time (2.5 b regulated pressure) | NI/h | 880 | 140 | — |
| Min. detectable | NI/h | 2750 | 400 | 920 |
| dimensions | nominal sensing distance | mm | Ø 3 | Ø 2 - Ø 1.5 |
| Max. frequency of use | 2 | mm | 2 | — |
| Force exerted by the jet on the parts to be detected | Hz | 5 | 5 | 5 |
| | N | 0.02 → 0.7 | 0.01 → 0.03 | 0.1 |

Connection

To use with detectors page 32

Principle of operation

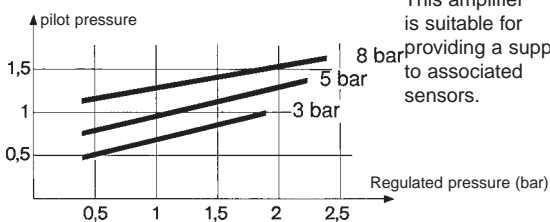

Dimensions

Push-in connection for semi-rigid tubing Ø 4 mm (NFE 49100)

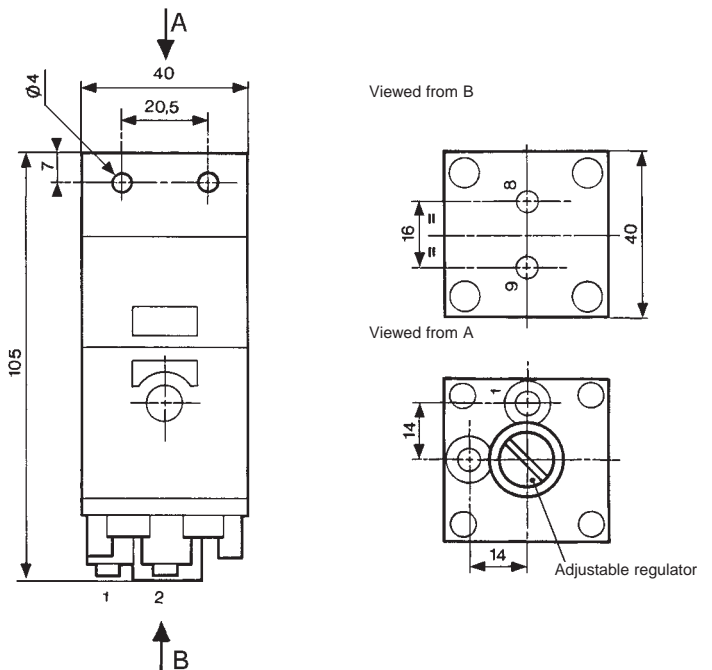

PRESSURE SWITCHES

VACUUM

Pressure switches - vacuum (electrical output)

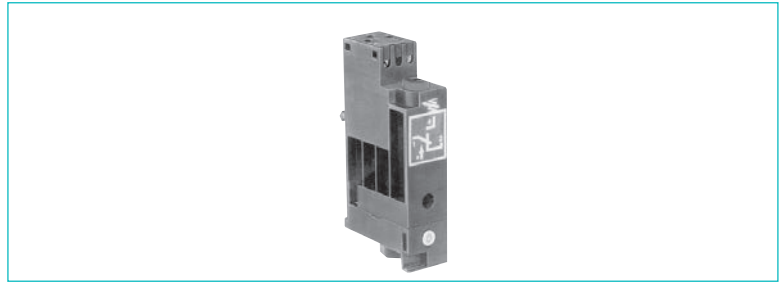

- › Conform to the Low Voltage Directive
- › Can be used without enclosure according to IEC 664-1 pollution group III

Part numbers

| | | | | |
|------------------------------|-------------------|-------------------|-------------------|-------------------|
| Pressure and vacuum switches | 81 513 552 | 81 513 502 | 81 513 501 | 81 513 522 |
| Mounting | DIN rail | DIN rail | DIN rail | DIN rail |
| Actuators | Pressure | Pressure | Low pressure | Vacuum |
| Manual override | with | without | without | without |

Symbol

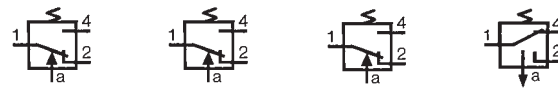

Characteristics

| | | | | | | |
|--|--|-----|------------------|------------------|------------------|------------------|
| Pneumatic connection | Push-in connection for semi-rigid tubing (NFE 49100) Tapped BSP via connector | mm | Ø 4 ext. | Ø 4 ext. | Ø 4 ext. | Ø 4 ext. |
| Protection | IEC 529 | | IP 20 | IP 20 | IP 20 | IP 20 |
| Permissible fluid: air, inert gases and liquids | | | • | • | • | • |
| Adjustment of switching pressure (* adjusted to 0.3) | bar | | 2 → 8 | 2 → 8 | 0.3 → 1.2 * | -0.3 → -0.8 |
| Hysteresis | at 1 bar | bar | 0.5 | 0.5 | — | — |
| | at 2 bars | bar | 0.6 | 0.6 | — | — |
| | at 4 bars | bar | 0.8 | 0.8 | — | — |
| | at 6 bars | bar | 1 | 1 | — | — |
| | max. 200 mb | | — | — | • | — |
| | max. 250 mb | | — | — | • | • |
| Pressure to break | | | — | — | — | — |
| Mechanical life (operations) | | | 10 ⁶ | 10 ⁶ | 10 ⁶ | 10 ⁶ |
| Contact rating (V resistive) | | | 5A - 220-230 V | 5A - 220-230 V | 5A - 220-230 V | 5A - 220-230 V |
| Wire cross-section | mm ² | | 0.75 | 0.75 | 0.75 | 0.75 |
| Operating temperature | °C | | -10 → +70 | -10 → +70 | -10 → +70 | -10 → +70 |
| Weight | g | | 48 | 46 | 46 | 46 |
| Standard electrical contact | | | V4 83 170 4 I W2 | V4 83 170 4 I W2 | V4 83 170 4 I W2 | V4 83 170 4 I W2 |
| UL and cUL approval | | | MH15213 (R) | MH15213 (R) | MH15213 (R) | MH15213 (R) |

Operation

Pressure operated

Vacuum operated

Electrical life

(Crouzet microswitch "V4" ref 83 170 4-1-W2)

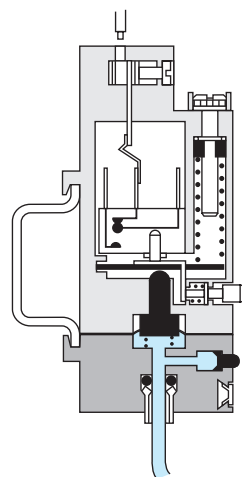
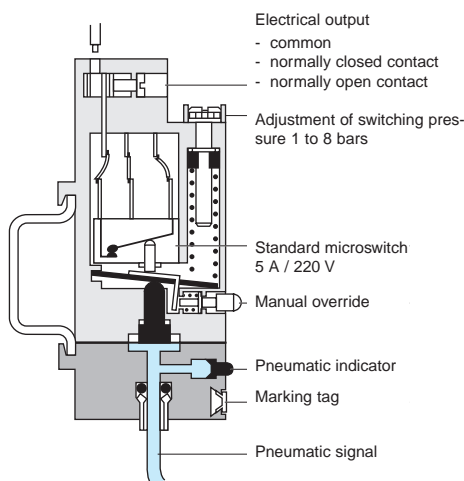

For continuous vacuum applications, please consult us.

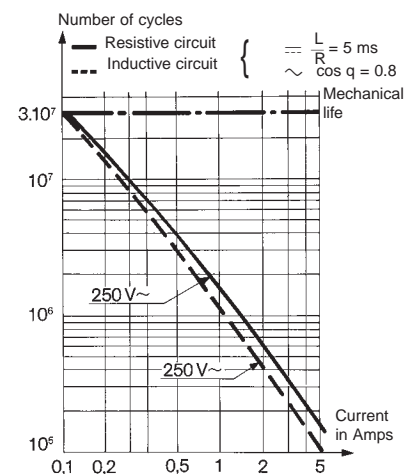

Other information

On request :

- Microswitch V4 ref. 83 170 0 i W2 high current
- Microswitch V4 ref. 83 170 9 i W2 low current

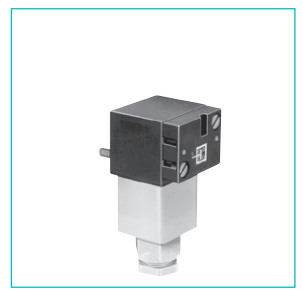
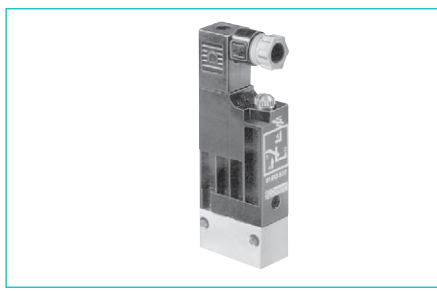
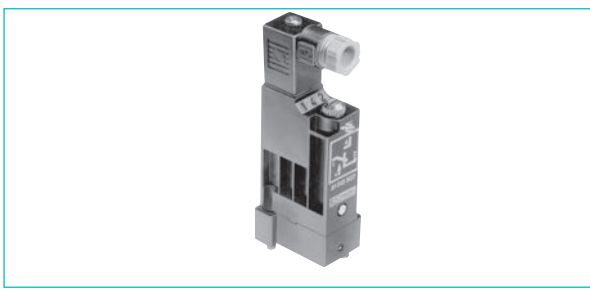

| | | | | | | |
|---------------------------|---------------------------|---------------------------|---------------------|-------------------|---------------------------|---------------------------|
| 81 513 516 | 81 513 510 | 81 513 527 | 81 513 533 | 81 513 523 | 81 509 080 | 81 509 085 |
| Base mounted page 4/14 | Base mounted page 4/14 | Base mounted page 4/14 | 2 screws M4 | 2 screws M4 | Base mounted page 4/14 | Base mounted page 4/14 |
| Pressure without | Pressure with | Vacuum without | Pressure without | Vacuum without | Pressure without | Pressure with |

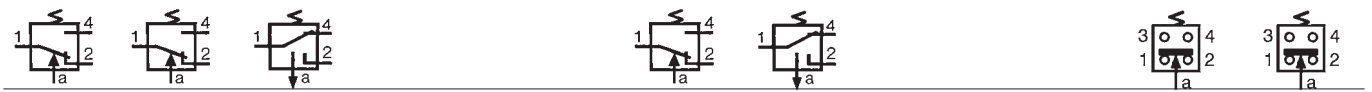

| | | | | | | |
|------------------|------------------|------------------|------------------|------------------|------------------------------|------------------------------|
| Ø 4 ext. | Ø 4 ext. | Ø 4 ext. | — | — | — | — |
| IP 54 | IP 54 | IP 54 | 1/8 BSP IP 54 | 1/8 BSP IP 54 | Via sub-base IP 54 | Via sub-base IP 54 |
| 2 → 8 | 2 → 8 | -0.3 → -0.9 | 2 → 8 | -0.3 → -0.8 | 1.4 ± 0.5 | 1.4 ± 0.5 |
| 0.5 | 0.5 | — | 0.5 | — | — | — |
| 0.6 | 0.6 | — | 0.6 | — | — | — |
| 0.8 | 0.8 | — | 0.8 | — | — | — |
| 1 | 1 | — | 1 | — | — | — |
| — | — | — | — | — | — | — |
| — | — | — | — | — | — | — |
| 10 ^e | 10 ^e | 10 ^e | 10 ^e | 10 ^e | 0.6 ± 0.2 10 ^e | 0.6 ± 0.2 10 ^e |
| 5A - 220-230 V | 5A - 220-230 V | 5A - 220-230 V | 5A - 220-230 V | 5A - 220-230 V | 5A - 220-230 V | 5A - 220-230 V |
| 0.75 | 0.75 | 0.75 | 0.75 | 0.75 | 1.5 | 1.5 |
| -10 → +70 | -10 → +70 | -10 → +70 | -10 → +70 | -10 → +70 | -10 → +70 | -10 → +70 |
| 56 | 58 | 56 | 65 | 65 | 80 | 80 |
| V4 83 170 4 I W2 | V4 83 170 4 I W2 | V4 83 170 4 I W2 | V4 83 170 4 I W2 | V4 83 170 4 I W2 | 83 133 004 | 83 133 004 |
| MH15213 (R) | MH15213 (R) | MH15213 (R) | MH15213 (R) | MH15213 (R) | | |

Electrical connections
 81 513 501 - 81 513 502
 81 513 522 - 81 513 552

Dimensions
 81 513 552 - 81 513 502
 81 513 501 - 81 513 522

Pressure switch with connector
 81 513 516 - 81 513 510
 81 513 527

81 516 082
81 513 533
81 513 523

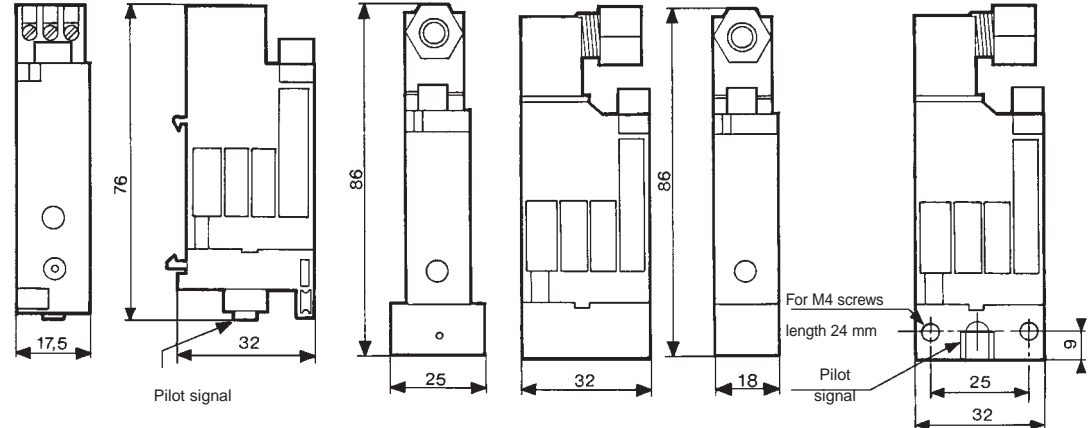

81 509 080 - 81 509 085

Adjustable pressure switches (manostats) (pneumatic output)

› 100 % pneumatic



Also available in **ATEX** version for use in potentially explosive atmospheres in accordance with 94/9/EC Directive

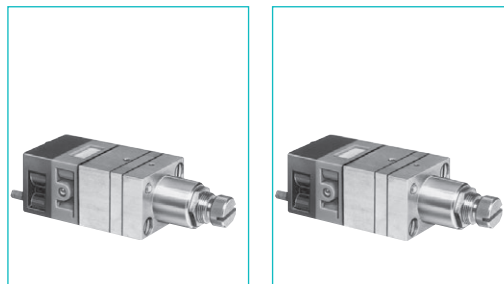

Part numbers (and adjustment ranges)

| | | | |
|------------------|---------------------------------------|---|---|
| Adjustment range | 50 → 500 mb 0.1 → 2.5 b 2 → 8 b | 81 505 140 81 505 150 81 505 160 | 81 502 140 81 502 150 81 502 160 |
| Version | | Positive output | Negative output |
| Accuracy | 50 → 500 mb 0.1 → 2.5 b 2 → 8 b | 10 % 4 % 4 % | 10 % 4 % 4 % |

Symbol

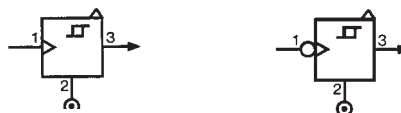

Characteristics

| | | | |
|-----------------------------------|-------------|---------------------|---------------------|
| Orifice diameter | mm | 2.5 | 2.5 |
| Flow at 4 bars | NI/min | 170 | 170 |
| Hysteresis | 50 → 500 mb | 60 mb | 60 mb |
| | 0.1 → 2.5 b | 100 mb | 100 mb |
| | 2 → 8 b | 320 mb | 320 mb |
| Connection - sub-base pages 54/55 | | | |
| Operating temperature | °C | -5 → +50 | -5 → +50 |
| Mechanical life | operations | 3 x 10 ⁶ | 3 x 10 ⁶ |
| Weight | g | 160 | 160 |

Connections

Example of pressure threshold adjustment (mini-regulator - manostat)

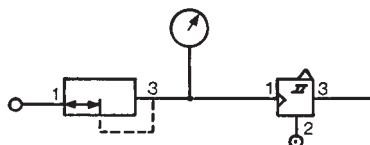

Principle of operation

The manostats provide an on or off output signal when the input signal reaches a predetermined pressure threshold.

Positive output

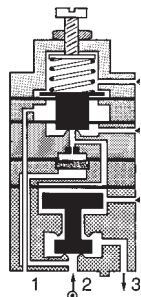
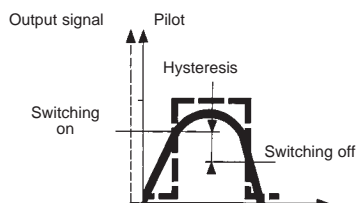

Negative output

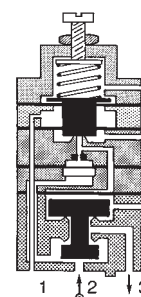
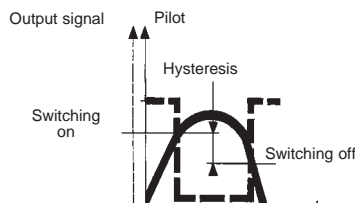

Dimensions

81 502 140 - 81 502 150 - 81 502 160
81 505 140 - 81 505 150 - 81 505 160

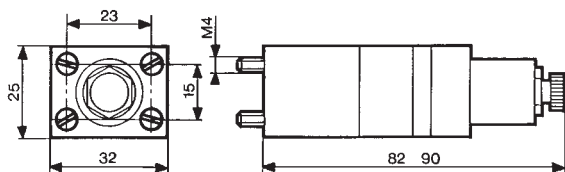

Other information Pressure switches with electrical output on request.

ATEX version products are available in the following catalogues: **Pneumatic products for explosive atmospheres** or on our website www.crouzet-control.com

Adjustable vacuum switches (vacuostat)

- › 100 % pneumatic
- › For vacuum -0,1 → -0,9 Bar

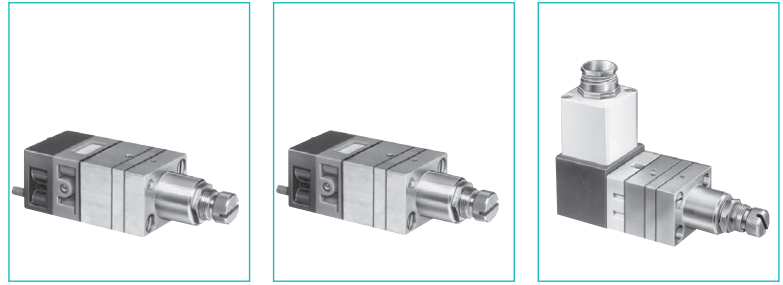

Part numbers

81 505 110

Positive output

81 502 110

Negative output

81 508 110

Electrical output

Symbol

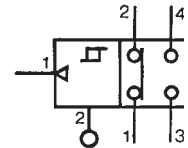
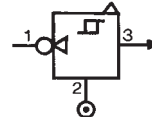
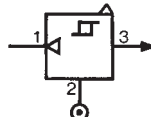

Characteristics

| | | | | |
|-----------------------------------|------------|---------------------|---------------------|---------------------|
| Adjustment range | b | - 0.1 → -0.9 | - 0.1 → -0.9 | - 0.1 → -0.9 |
| Flow at 6 bars | Nl/min | 170 | 170 | 170 |
| Hysteresis | mb | 80 | 80 | 80 |
| Connection - sub-base pages 54/55 | | • | • | • |
| Operating temperature | °C | -5 → +50 | -5 → +50 | -5 → +50 |
| Mechanical life | operations | 3 x 10 ⁶ | 3 x 10 ⁶ | 3 x 10 ⁶ |
| Weight | g | 160 | 160 | 180 |

Connections

Example of use:
Vacuum handling (vacuum generator, vacuum pad, vacuostats).

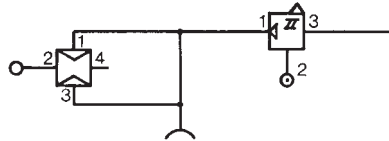

Principle of operation

Vacuostats provide an on or off output signal when the input signal reaches a predetermined pressure threshold.

Positive output

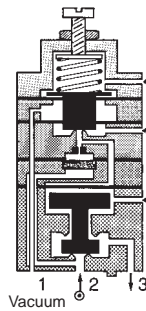
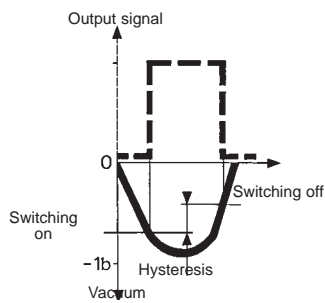

Negative output

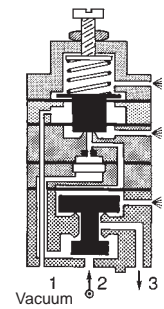
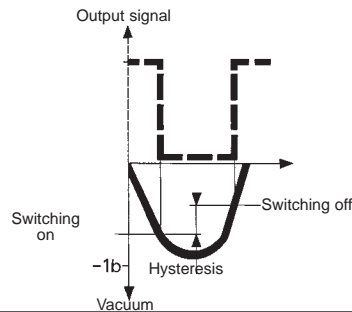

Dimensions

81 502 110 - 81 505 110

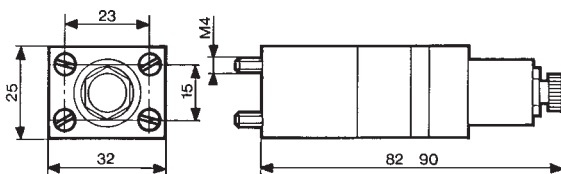

81 508 110

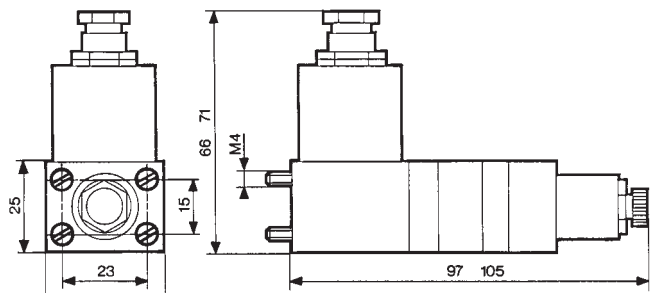

Vacuum handling components

- › Sur le principe du Venturi
- › Facilement raccordable

 Also available in **ATEX** version for use in potentially explosive atmospheres in accordance with 94/9/EC Directive

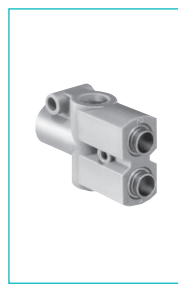
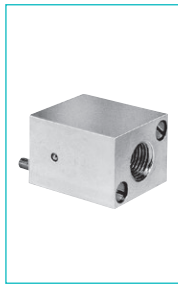

Part numbers

| | | | |
|-------------------|--|------------------------------|------------------------------|
| Vacuum generators | 81 535 301 Sub-base mounting | 81 545 001 Plug-in | 81 545 005 Plug-in |
|-------------------|--|------------------------------|------------------------------|

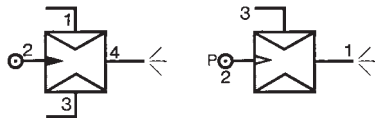

Characteristics

| | | | | |
|--|--|-------|--------|-------|
| Push-in connectors for semi-rigid tubing (NFE 49100) | Male/Female/Female (MFF) Female/Female/ Female (FFF) | — | Ø 4 mm | — |
| Operating pressure | bar | 2 → 8 | 2 → 8 | 2 → 8 |
| Vacuum pad material | | — | — | — |
| Weight | g | 80 | 13 | 25 |

Detection of the pressure decrease can be achieved by the use of manostats (see pages 38/39)

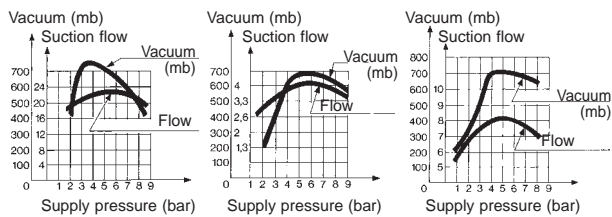

Dimensions

81 535 301

Sub-base mounting 81 531... and 81 532...

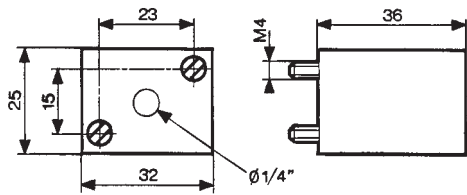

81 545 001

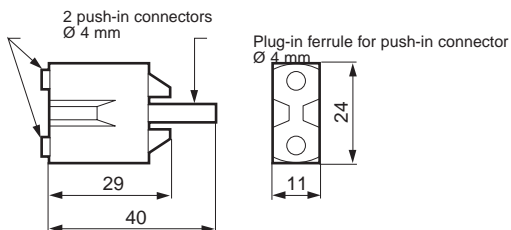

81 545 005

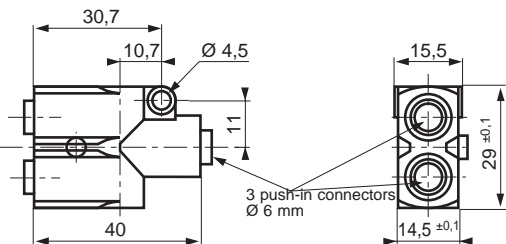

PNEUMATIC LOGIC COMPONENTS

General characteristics

Operating fluid

- Compressed air or inert gas.

Conditions of use

- Operating pressure 2 at 8 bars (except for special conditions).
- Fluid: Filtered air to 50 microns - non lubricated.
- Operating temperature from - 5° C to + 50° C (under + 5° C the dew point must be below 10° C for the application).
- For optimum performance, the elements should be inter-connected by air supply tubing with an internal diameter \geq at 2.5 mm.

Mounting recommendations

- The elements should be mounted and piped in a clean atmosphere in order to prevent any form of pollution entering the system.
- Minimum torque for element fixing screws: 5 cm/kg.
- maximum torque for element fixing screws: 10 cm/kg.

Characteristics common to all elements in the modular system

- The characteristics have been obtained with a supply pressure at 6 bars.
- The flow in NI/min is the number of litres of air at normal atmospheric pressure obtained with the output open to atmosphere and the supply pressure at 4 bars
- The consumption in NI/min is the number of litres of free air necessary for the unit to function.
- kV = the flow coefficient of the equipment.
- Mechanical life > 10⁷ operations.

flow graphs

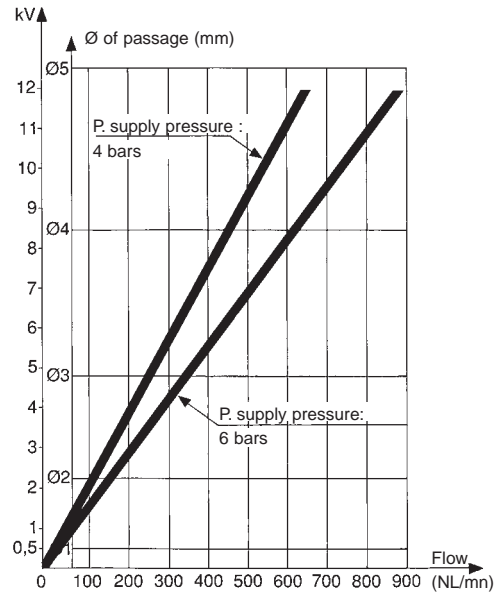

Sequencer modules

Operation results from the combination of a sequential cycle. A system comprises individual modules which are joined together by means of a sub-base. Each module has a memory which delivers an output signal and receives an input signal.

An indicator on each module allows the operator to monitor the progress of the cycle and identify quickly and easily any fault which may occur.

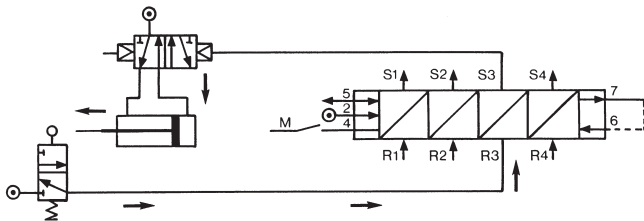

Operation results from the combination of three functions (memory, AND and OR) which constitute each module. The memory activates the output and gives priority to the reset signal. The AND element ensures the transition to the next module but only if an input signal is present. The OR element ensures the resetting of all previously operated modules

Function diagram

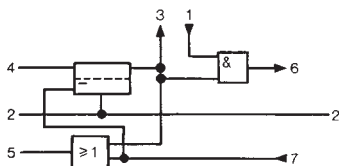

sequencer module with maintained reset

Brake

This maintains the memory spool in position only when the supply is lost.

Module with auto reset

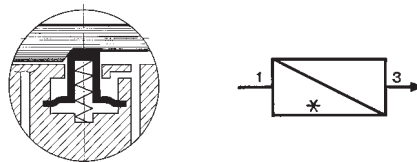

Brake

This returns the memory spool to the reset condition only when the supply is lost

Shift register

The general principle is to advance the sequencer step by command impulses to the inputs of the even steps, alternating with the command impulses to the inputs of the odd steps.

Used for example on a transfer machine to shift the information "bad component" collected at a test-test "n" steps further along the machine to a reject station.

Function diagram

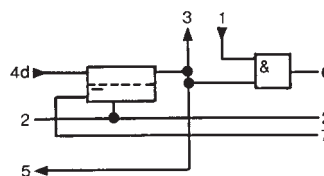

Auto reset sequencer module

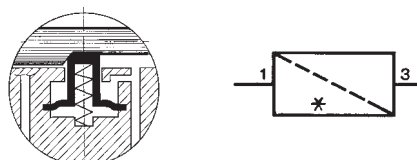

Sequencer modules

- › 100 % pneumatic
- › Ideal for a simple pneumatic sequence

 Also available in **ATEX** version for use in potentially explosive atmospheres in accordance with 94/9/EC Directive

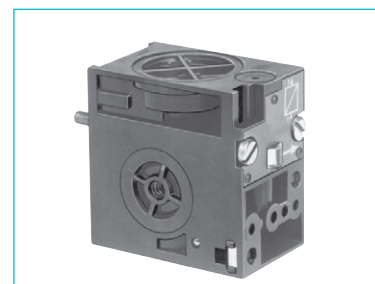
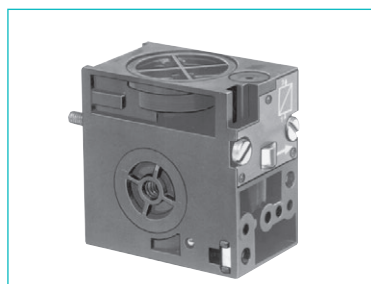

| | | | |
|-----------------|---------------|-----------------|---------------|
| 81 550 001 | 81 550 201 | 81 550 401 | 81 550 601 |
| with 'maintain' | Reset to zero | — | — |
| — | — | with 'maintain' | Reset to zero |

Symbol



Characteristics

| | | | | | |
|---|--------|----------|----------|----------|----------|
| Operating pressure | bar | 2 → 8 | 2 → 8 | 2 → 8 | 2 → 8 |
| Orifice diameter | mm | 2.7 | 2.7 | 2.7 | 2.7 |
| Flow at 6 bars | NI/min | 150 | 150 | 150 | 150 |
| Operating temperature | °C | -5 → +50 | -5 → +50 | -5 → +50 | -5 → +50 |
| Mechanical life 5 x 10 ⁶ at 6 bars | | • | • | • | • |
| Connection - Sub-base page 26 | | • | • | • | • |
| Weight | g | 70 | 70 | 70 | 70 |

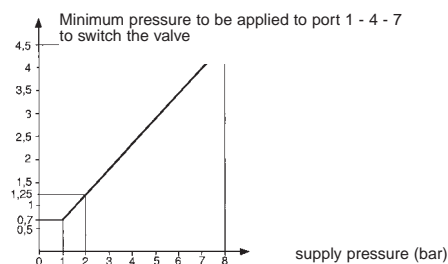

Principle of operation

(supplied without logic element. For choice of units see pages 46/47)

Sequencer module with maintained reset

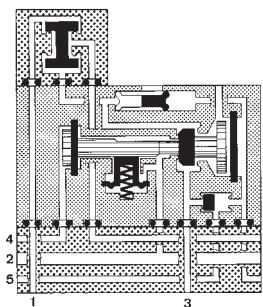

- 1 - Input signal
- 2 - Supply
- 3 - Output signal
- 4 - Start signal
- 5 - In cycle signal
- 6 - End of cycle signal
- 7 - Reset to zero signal

Shif register with maintained reset

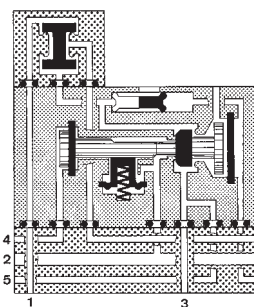

- 1 - Input signal
- 2 - Supply
- 3 - Output signal
- 4 - Start signal
- 5 - In cycle signal
- 6 - End of cycle signal
- 7 - Reset to zero signal

Dimensions

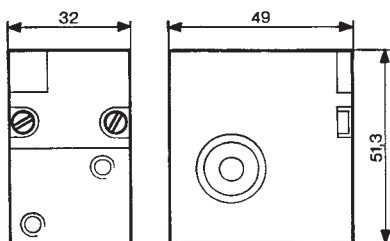

Mounting plan for sequencer

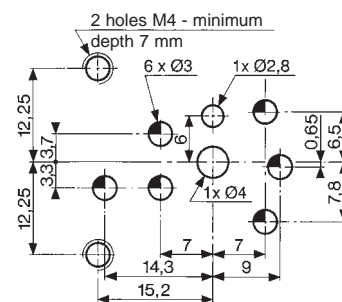

ATEX version products are available in the following catalogues: **Pneumatic products for explosive atmospheres** or on our website www.crouzet-crouzet.com

Sequencer sub-bases



Also available in **ATEX** version for use in potentially explosive atmospheres in accordance with 94/9/EC Directive

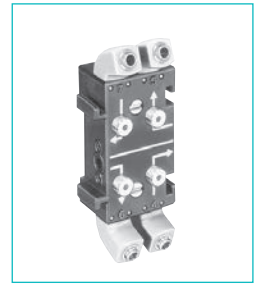
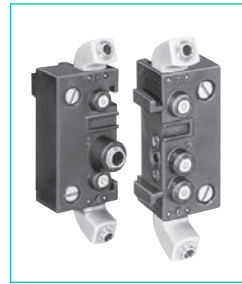
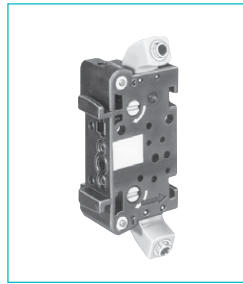

81 551 101
Sub-base (DIN oméga)

81 552 101
End bases - one pair

81 552 601
Diversion base

Versions Front connecting (DIN-omega)
Rear connecting (with clips)

Characteristics

| | | | | |
|-----------------------|----------------------|----------|----------|----------|
| Sub-bases (fitted) | Rotatable connectors | | | |
| | Pressure indicators | | | |
| Operating temperature | °C | -5 → +50 | -5 → +50 | -5 → +50 |
| Weight | g | 55 | 135 | 60 |

Sequencer connections

Front connecting

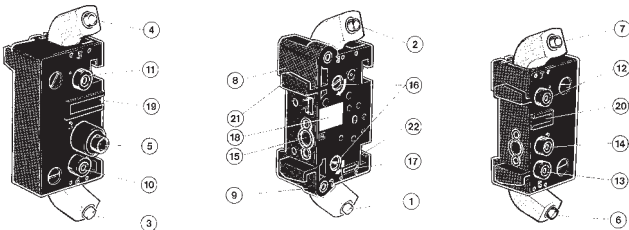
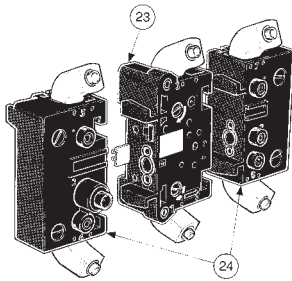

- 1 - Input port (green port 1) Ø 4
- 2 - Output port (red port 1) Ø 4
- 3 - Input port, cycle start (green port 1) Ø 4
- 4 - Output port, in-cycle signal (red port 1) Ø 4
- 5 - Output port, cycle end (red port 6) Ø 4
- 6 - Output port, cycle end (red port 6) Ø 4
- 7 - Input port, reset to zero (green port 7) Ø 4
- 8 - Output indicator (red)
- 9 - Input indicator (green)
- 10 - Cycle start indicator at port 4 (green)
- 11 - In-cycle indicator at port 5 (red)
- 12 - Input indicator at port 7 (green)
- 13 - End of cycle indicator at port 6 (red)
- 14 - Supply indicator at port 2 (yellow)
- 15 - Interconnecting ports
- 16 - Fixing screws
- 17 - Engraved arrow to indicate direction of sequence
- 18 - Marking tag
- 19 - Marking tag position
- 20 - Marking tag position
- 21 - Mounting tongue
- 22 - Mounting groove
- 23 - Sub-base
- 24 - End bases

Dimensions

Front connecting

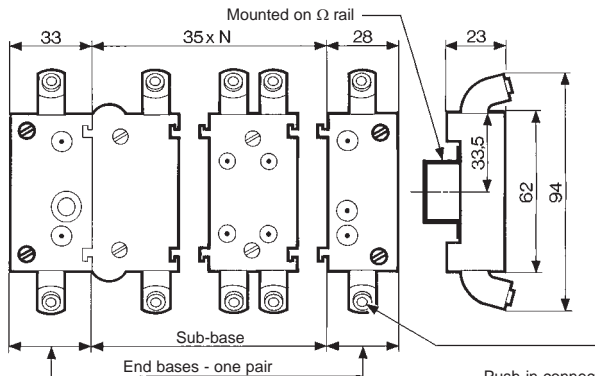

Push-in connection for semi-rigid tube
Ø 4 mm (NFE 49100)

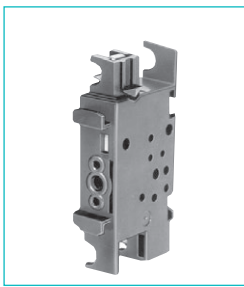

81 551 001

81 552 001

Sub-base (with clips)

End bases - one pair

-5 → +50
40

-5 → +50
120

Rear connecting

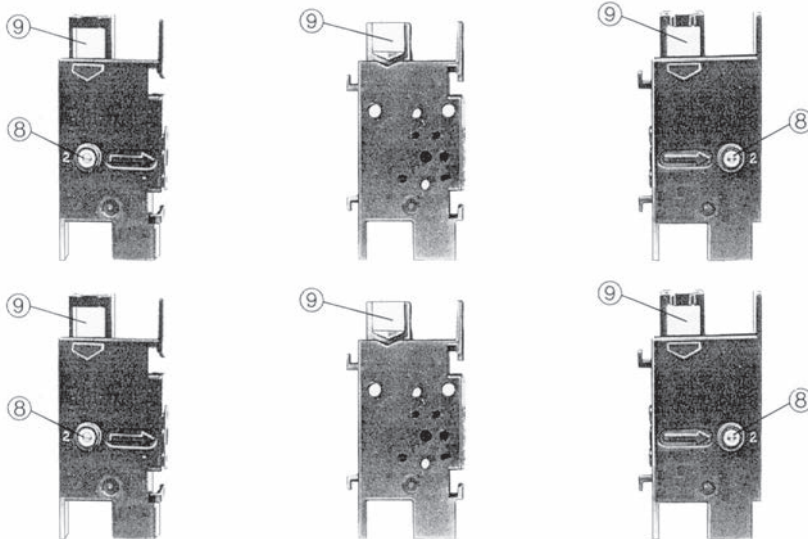

- 1 - Input port (marked port 1)
- 2 - Supply port (Port 2)
- 3 - Output port (Port 3)
- 4 - Cycle start signal port (Port 4)
- 5 - In-cycle signal port (Port 5)
- 6 - End of cycle signal port (Port 6)
- 7 - Reset to zero signal port (Port 7)
- 8 - Indicator at supply port
- 9 - Marking area

Rear connecting

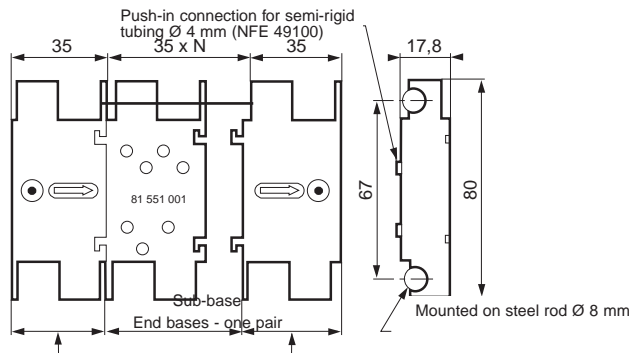

ATEX version products are available in the following catalogues: **Pneumatic products for explosive atmospheres** or on our website www.crouzet-crouzet.com

Logic elements

- › Performs "combined" Pneumatic
- › Easy to use

 Also available in **ATEX** version for use in potentially explosive atmospheres in accordance with 94/9/EC Directive

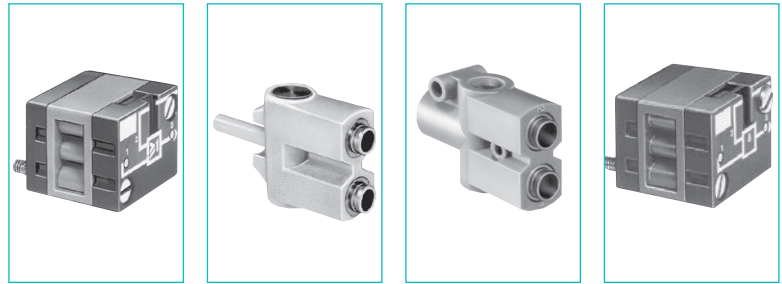

| | | | | | |
|-----------|-----|-------------------------------|----------------|----------------|-------------------------------|
| Functions | OR | 81 521 501 | 81 540 001 | 81 540 005 | 81 522 501 |
| | AND | — | — | — | — |
| | YES | — | — | — | — |
| | NO | — | — | — | — |
| Version | | On Sub-base page 4/14-4/15 | Plug-in Ø 4 | Plug-in Ø 6 | On Sub-base page 4/14-4/15 |

Symbol

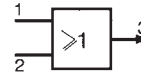

Characteristics

| | | | | | |
|--|----------------------|------------------|------------------|------------------|------------------|
| Push-in connection for semi-rigid tubing (NFE 49100) | Male/Female/Female | — | Ø 4 mm | — | — |
| | Female/Female/Female | — | — | Ø 6 mm | — |
| Colour | | Blue | Blue | Blue | Green |
| Operating pressure | bar | 2 → 8 | 2 → 8 | 2 → 8 | 2 → 8 |
| Orifice diameter | mm | 2.7 | 2.7 | 4 | 2.7 |
| Flow at 6 bars | NI/min | 170 | 170 | 200 | 170 |
| Pressure indicator | | • | — | — | • |
| Switching time | ms | — | — | — | — |
| Operating temperature | °C | -5 → +50 | -5 → +50 | -5 → +50 | -5 → +50 |
| Mechanical life | operations | >10 ⁷ | >10 ⁷ | >10 ⁷ | >10 ⁷ |
| Weight | g | 25 | 12 | 25 | 25 |

Pilot/pressure curves

P_p : Pilot pressure
P_a : Supply pressure

Principle of operation

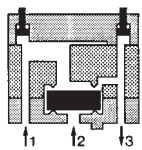

Cellule OR

The output signal "S" is present when a signal at "a" OR "b" is present:

$$S = a \text{ OR } b$$

$$S = a + b$$

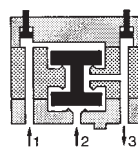

Cellule AND

The output signal "S" is present only when signals "a" AND "b" are present simultaneously:

$$S = a \text{ AND } b$$

$$S = a \cdot b$$

Dimensions

81 521 501 - 81 522 501

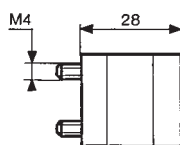
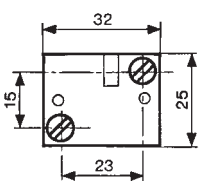

81 540 005 - 81 541 005

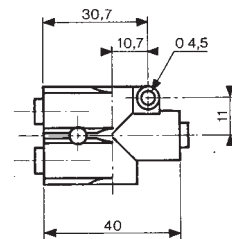

81 540 001 - 81 541 001

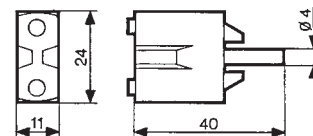
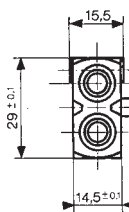

Other information

See pages 54/55 for mounting plan for logic elements.

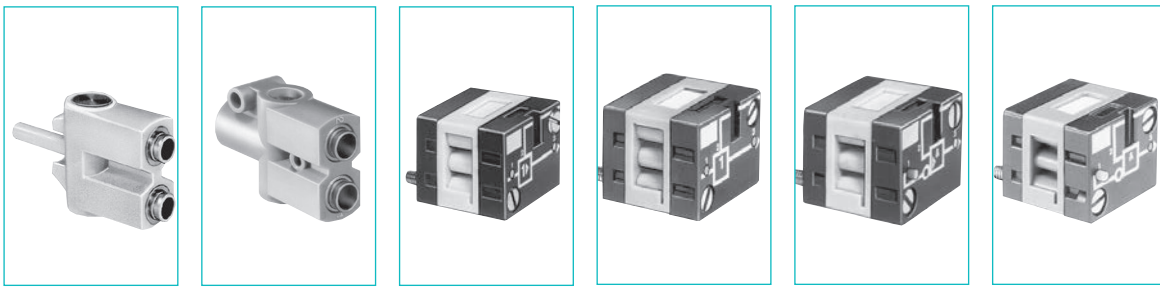

| | | | | | |
|----------------|----------------|---------------------------|--|--|--|
| 81 541 001 | 81 541 005 | 81 501 025 | 81 503 025 | 81 504 025 | 81 506 025 |
| Plug-in Ø 4 | Plug-in Ø 6 | On sub-base page 36-37 | Threshold On sub-base page 4/14-4/15 | Threshold On sub-base page 4/14-4/15 | Threshold On sub-base page 4/14-4/15 |

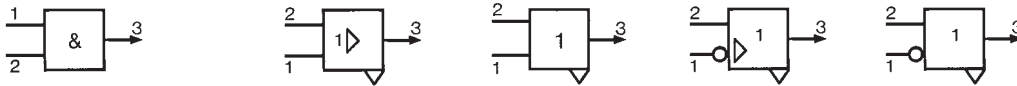

| | | | | | |
|------------------|------------------|------------------|------------------|------------------|------------------|
| Ø 4 mm | Ø 6 mm | | | | |
| Green | Green | Yellow | Orange | Light grey | Dark grey |
| 2 → 8 | 2 → 8 | 2 → 8 | 2 → 8 | 2 → 8 | 2 → 8 |
| 2.7 | 4 | 2.7 | 2.7 | 2.7 | 2.7 |
| 150 | 200 | 170 | 170 | 170 | 170 |
| | • | • | • | • | • |
| -5 → +50 | -5 → +50 | < 4 | < 4 | < 4 | < 4 |
| >10 ⁷ | >10 ⁷ | -5 → +50 | -5 → +50 | -5 → +50 | -5 → +50 |
| 13 | 25 | >10 ⁷ | >10 ⁷ | >10 ⁷ | >10 ⁷ |
| | | 30 | 30 | 30 | 30 |

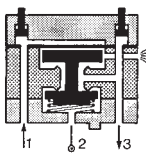
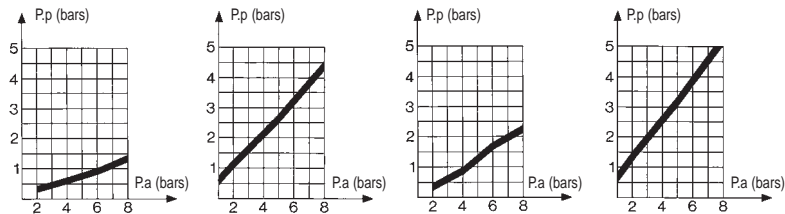

YES element
The output signal "S" is only present when the pilot is present "a" is present:
 $S = a$ YES b

$S = a$

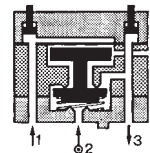

NOT element
The output signal "s" is present only if the input signal "a" is NOT present. The output signal is therefore the inverse of the pilot signal:
 $S = \bar{a}$

If the supply port is connected to a 2nd input "b", the function obtained is called inhibition:
 $S = \bar{a} \cdot b$

81 501 025 - 81 503 025
81 504 025 - 81 506 025

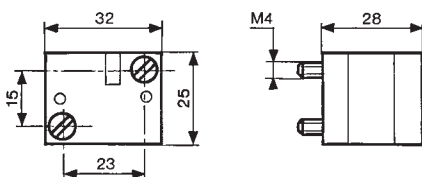

Memory element

- › 100 % pneumatic
- › Bistable pneumatic

 Also available in **ATEX** version for use in potentially explosive atmospheres in accordance with 94/9/EC Directive

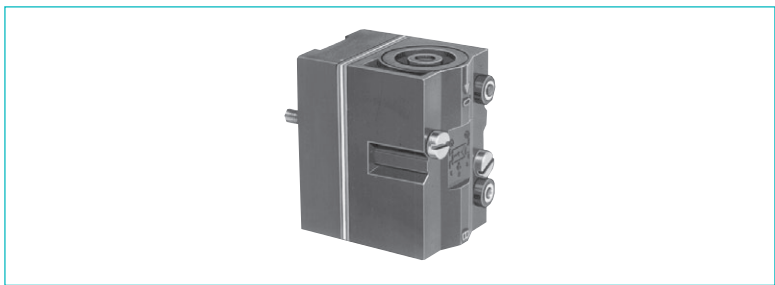

Version

81 523 201
With pressure indicator

81 523 601
With pressure indicator and manual override

Symbol

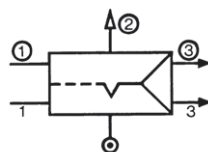

Characteristics

| | | | |
|-------------------------------|-----------|----------|----------|
| Colour | | Black | Black |
| Operating pressure | bar | 2 → 8 | 2 → 8 |
| Orifice diameter | mm | 2.7 | 2.7 |
| Minimum memory pilot pressure | bar | 2.5 | 2.5 |
| Operating temperature | °C | -5 → +50 | -5 → +50 |
| Flow at 6 bars | NI/min | 200 | 200 |
| Connection - On sub-base page | 4/14-4/15 | ● | ● |
| Weight | g | 90 | 90 |

Principle of operation

The function is that of a 4/2 valves. The appearance of signal "X1" causes the displacement of the slide valve. The output port "x" is then put under pressure. This state is remembered until the arrival of signal "X0". This signal reverses the slide valve, the output "x" is put under pressure. This state is likewise remembered. The output:

- "x" under pressure indicates that the information in the MEMORY is "X1",
- "x" under pressure indicates that the information in the MEMORY is "X0".

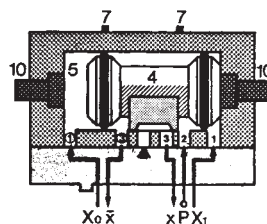

Dimensions

81 523 201 - 81 523 601

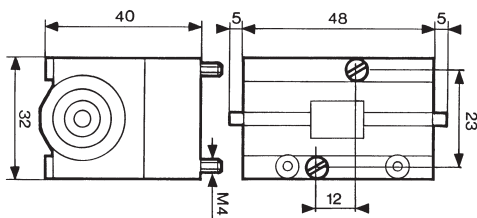

Dimensions of logic and memory elements

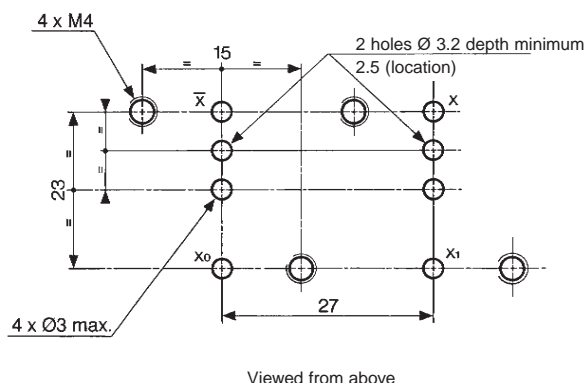

ATEX version products are available in the following catalogues: **Pneumatic products for explosive atmospheres** or on our website www.crouzet-control.com

Timers fixed timing

› Fixed 0.4 s



Also available in **ATEX** version for use in potentially explosive atmospheres in accordance with 94/9/EC Directive

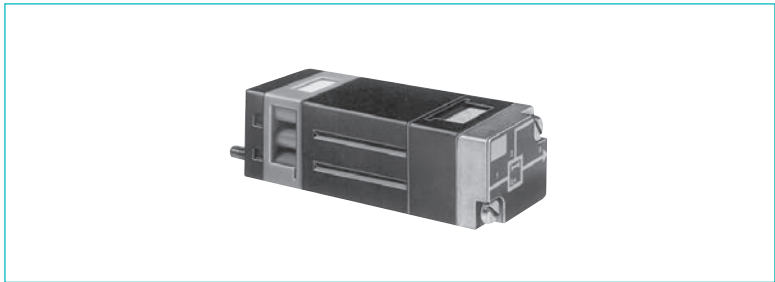

81 503 540
Positive output

Version

Symbol

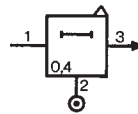

Characteristics

| | | |
|-------------------------------------|------------|------------------|
| Timing | s | 0.4 |
| Operating pressure | bar | 2 → 8 |
| Flow at 6 bars | NI/min | 170 |
| Orifice diameter | mm | 2.7 |
| Accuracy | % | ± 5 |
| Min. reset time | s | <0.1 |
| Connection - On sub-base page 36-37 | | ● |
| Operating temperature | °C | -5 → +50 |
| Mechanical life | operations | >10 ⁷ |
| Weight | g | 106 |

Principle of operation with positive output

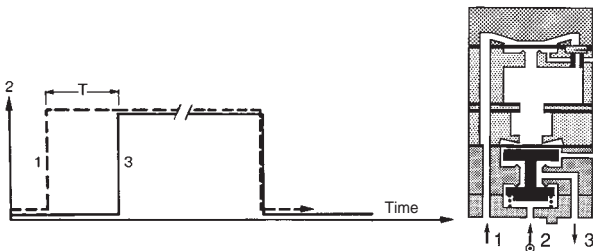

Dimensions

81 503 540

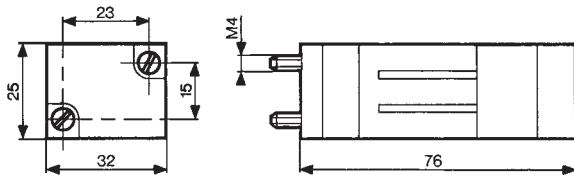

ATEX version products are available in the following catalogues: **Pneumatic products for explosive atmospheres** or on our website www.crouzet-crouzet.com

Timers (with adjustable timing)

› 60 s adjustable (60 s max.)



Also available in **ATEX** version for use in potentially explosive atmospheres in accordance with 94/9/EC Directive

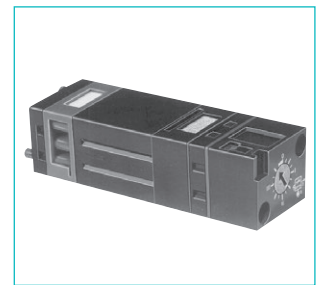
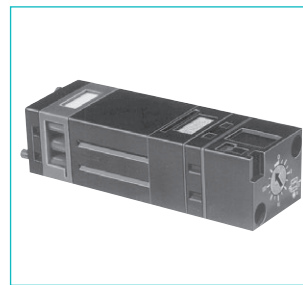

81 503 710

81 506 710

81 503 720

81 506 720

81 503 725

81 506 725

| | |
|----------|----------|
| Function | positive |
| | negative |

| | | | | | | | |
|---|---|---|---|---|---|---|---|
| ● | — | ● | — | ● | — | ● | — |
| — | ● | — | ● | — | ● | — | ● |

Symbol

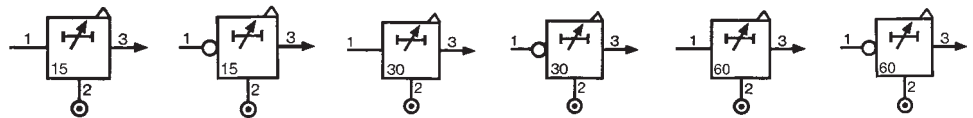

Characteristics

| | | | | | | | |
|---|------------|------------------|------------------|------------------|------------------|------------------|------------------|
| Timing | s | 0.1 → 15 | 0.1 → 15 | 0.1 → 30 | 0.1 → 30 | 0.1 → 60 | 0.1 → 60 |
| Operating pressure | bar | 2 → 8 | 2 → 8 | 2 → 8 | 2 → 8 | 2 → 8 | 2 → 8 |
| Flow at 6 bars | NI/min | 170 | 170 | 170 | 170 | 170 | 170 |
| Orifice diameter | mm | 2.7 | 2.7 | 2.7 | 2.7 | 2.7 | 2.7 |
| Accuracy | % | ± 5 | ± 5 | ± 5 | ± 5 | ± 5 | ± 5 |
| Min. reset time | s | <0.1 | <0.1 | <0.1 | <0.1 | <0.1 | <0.1 |
| Connection - On sub-base page 4/14-4/15 | | ● | ● | ● | ● | ● | ● |
| Operating temperature | °C | -5 → +50 | -5 → +50 | -5 → +50 | -5 → +50 | -5 → +50 | -5 → +50 |
| Mechanical life | operations | >10 ⁷ | >10 ⁷ | >10 ⁷ | >10 ⁷ | >10 ⁷ | >10 ⁷ |
| Weight | g | 90 | 90 | 100 | 100 | 120 | 120 |

Accessories

| | | | | | | | |
|------------------------|---|------------|------------|------------|------------|---|---|
| Panel mounting adaptor | | 79 451 698 | 79 451 698 | 79 451 903 | 79 451 903 | — | — |
| Weight | g | 53 | 53 | 53 | 53 | — | — |

Principle

The operation of these pneumatic timers is similar to that of electronic timers (circuit with capacitor/resistor)

Principle of operation

with positive output

with negative output

Timing by charging of reservoir

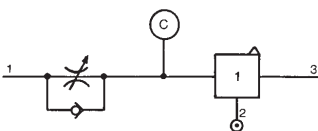

The reservoir fills via the flow restrictor until the switching point of the timer output is reached (positive or negative). The non-return valve allows the reservoir to be emptied rapidly for the next timing.

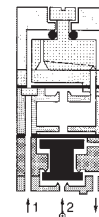
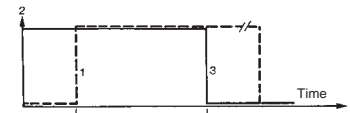
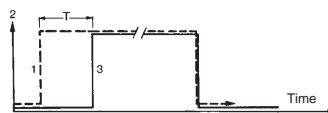

Dimensions

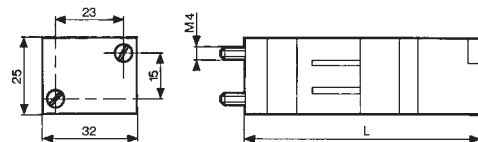

| | |
|-------------------------|--------|
| | L (mm) |
| 81 503 710 - 81 506 710 | 78 |
| 81 503 720 - 81 506 720 | 92 |
| 81 503 725 - 81 506 725 | 125 |

Adaptor 79 451 ...

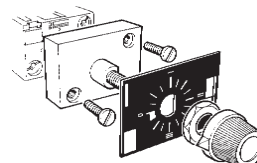
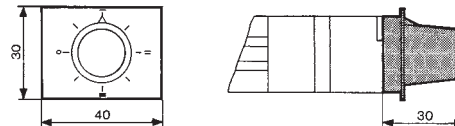

For panel mounting, a pre-drilled hole Ø 10.5 mm si required

ATEX version products are available in the following catalogues: **Pneumatic products for explosive atmospheres** or on our website www.crouzet-control.com

Timers

› Fixed and adjustable



Also available in **ATEX** version for use in potentially explosive atmospheres in accordance with 94/9/EC Directive

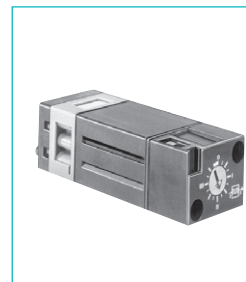
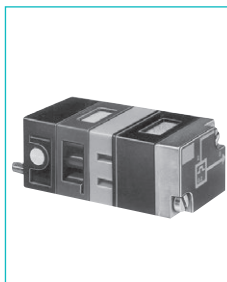

| | | | | |
|--------------------------------|------------|------------|------------|------------|
| Single impulse generator | Fixed | 81 507 540 | — | — |
| | Adjustable | — | 81 507 720 | — |
| Adjustable frequency generator | — | — | — | 81 506 940 |

Symbol



Characteristics

| | | | | |
|---|------------|------------------|------------------|------------------|
| Timing | s | 0.4 | 0.1 → 30 | — |
| Frequency | Hz | — | — | 0.02 → 8 |
| Operating pressure | bar | 2 → 8 | 2 → 8 | 2 → 8 |
| Flow at 6 bars | Nl/min | 170 | 170 | 170 |
| Orifice diameter | mm | 2.7 | 2.7 | 2.7 |
| Accuracy | % | ± 5 | ± 5 | ± 5 |
| Min. reset time | s | <0.1 | <0.1 | <0.1 |
| Connection - On sub-base page 4/14-4/15 | | ● | ● | ● |
| Operating temperature | °C | -5 → +50 | -5 → +50 | -5 → +50 |
| Mechanical life | operations | >10 ⁷ | >10 ⁷ | >10 ⁷ |
| Weight | g | 106 | 180 | 85 |

Accessories

| | | | |
|---------------------------|---|------------|------------|
| Panel mounting adaptators | — | 79 451 904 | 79 451 905 |
| Weight (g) | — | 53 | 53 |

Principle of operation

Single impulse generator

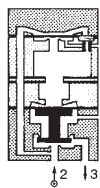
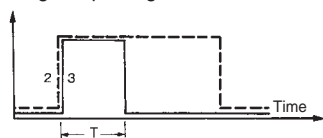

Adjustable impulse generator

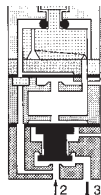

Frequency generator

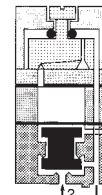
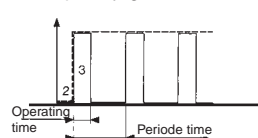

Dimensions

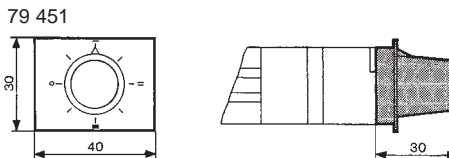
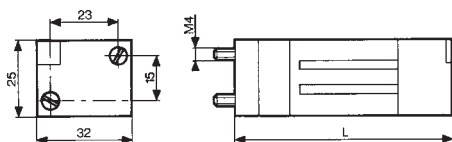

| | |
|--------------|--------|
| Part numbers | L (mm) |
| 81 507 540 | 73 |
| 81 507 720 | 99 |
| 81 506 940 | 72 |

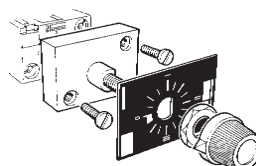

For panel mounting, a pre-drilled hole Ø 10.5 mm is required

Timing Accessories



Also available in **ATEX** version for use in potentially explosive atmospheres in accordance with 94/9/EC Directive

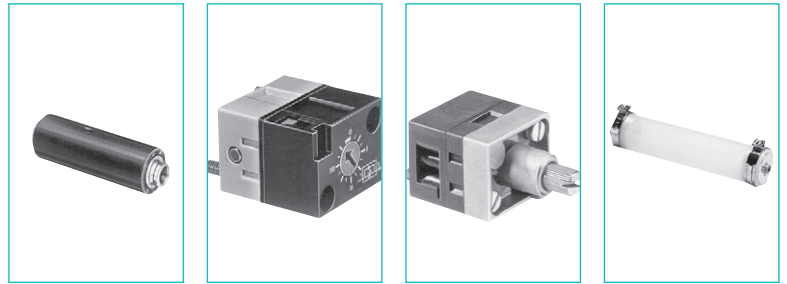

| One-way in-line fixed flow restrictors | Flow at 4 bars Nm ³ /h | Ø orifice (mm) | | | | |
|--|--------------------------------------|----------------|--------|------------|------------|------------|
| | 0.18 → 0.30 | 0.3 | white | 81 529 003 | — | — |
| | 0.35 → 0.50 | 0.4 | yellow | 81 529 004 | — | — |
| | 0.58 → 0.77 | 0.5 | red | 81 529 005 | — | — |
| | 0.80 → 1.06 | 0.6 | green | 81 529 006 | — | — |
| | 1.10 → 1.39 | 0.7 | blue | 81 529 007 | — | — |
| | 1.45 → 1.65 | 0.8 | grey | 81 529 008 | — | — |
| | 2.30 → 2.80 | 1 | black | 81 529 010 | — | — |
| | 0.08 → 0.12 | 0.25 | white | 81 529 025 | — | — |
| One-way adjustable flow restrictor | | | | | 81 525 101 | 81 526 001 |
| Capacity for timing | 10 • 60 s | | | | — | — |
| | | | | | | 79 458 808 |

Symbol

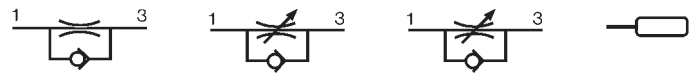

Characteristics

| | | | | | |
|-----------------------|---|----------------------|----------|----------|----------|
| Free flow | Nl/min | Depending on orifice | 30 | 200 | — |
| Orifice diameter | mm | Depending on orifice | 0 → 0.5 | 0 → 1.7 | — |
| Operating pressure | bars | 1 → 8 | 1 → 8 | 2 → 8 | — |
| Timing | s | — | — | — | 10 → 60 |
| Capacity | cm ³ | — | — | — | 30 |
| Connection | Sub-base page 4/14-4/15 Push-in connection for semi-rigid tubing (NFE 49100) | mm | Ø 4 | — | Ø 4 |
| Operating temperature | °C | -5 → +50 | -5 → +50 | -5 → +50 | -5 → +50 |
| Weight | g | 8 | 60 | 70 | 40 |

Connections

- For timing circuit
- One-way flow restrictor 81 525 1 - 81 529 0 (1)
- Reservoir 79 458 018 (2)
- Relay element 81 503 0 - 81 506 0 (3) page 4/6-4/7
- Sub-base page 4/14-4/15

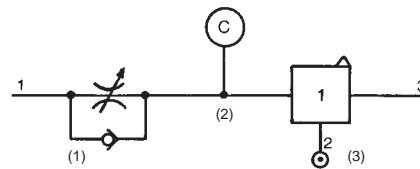

Principle of operation

One-way with fixed flow

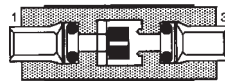

One-way with adjustable flow

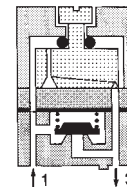

Dimensions

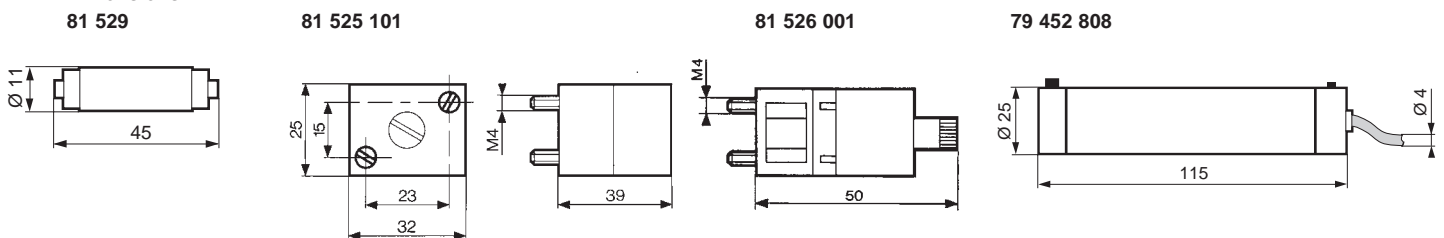

ATEX version products are available in the following catalogues: **Pneumatic products for explosive atmospheres** or on our website www.crouzet-control.com

Regulator accessories



Also available in **ATEX** version for use in potentially explosive atmospheres in accordance with 94/9/EC Directive

Part numbers

| | | |
|--------------------|------------|------------|
| Mini-détenteur | 81 527 001 | — |
| Plug element | — | — |
| In-line non-return | — | 81 529 901 |

Symbol

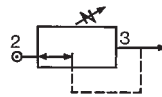

Characteristics

| | | | |
|----------------------------|--|---------|-------|
| Operating pressure | bars | 2 → 8 | 2 → 8 |
| Flow at 6 bars | NI/min | 200 | 200 |
| Adjustable output pressure | bar | 0,1 → 8 | — |
| Connection | Sub-base | • | — |
| | Push-in connection for semi-rigid tubing (NFE 49100) | mm | Ø 4 |
| Weight | g | 150 | 70 |

Dimensions

81 529 901



Sub-bases for logic elements

 Also available in **ATEX** version for use in potentially explosive atmospheres in accordance with 94/9/EC Directive

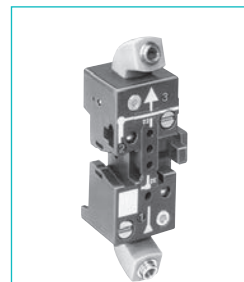
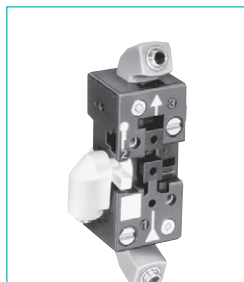

| | 81 532 104 | 81 532 102 |
|--------------------------------------|------------|------------|
| Two-hand start module | ● 1 | ● 1 |
| Manostats - vacuostats | ● 1 | ● 1 |
| Leak sensor and amplifier relays | ● 1 | ● 1 |
| Logic elements AND Timers | ● 1 | ● 1 |
| Regulator accessories | ● 1 | ● 1 |
| Memory element | — | — |
| Operating temperature °C | -5 → +50 | -5 → +50 |
| Electro-pneumatic miniature solenoid | ● 1 | ● 1 |

NB: The number indicates the number of components mounted on the sub-base ↑

Characteristics

| | | |
|--|----------------|----------------|
| Push-in connection for semi-rigid tubing Ø 4 mm (NFE 49100) | rotatable | rotatable |
| Fixation | DIN rail 35 mm | DIN rail 35 mm |
| Weight | g 56 | 52 |

Connections elements and relays

Front connecting

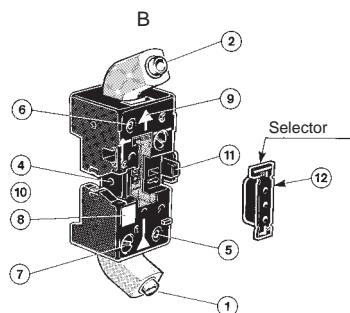
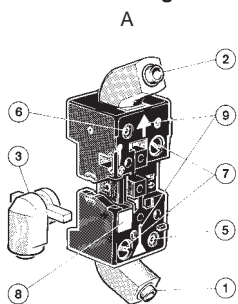

- A - Single sub-base or end base
- B - Associable sub-base
- 1 - Input port (green port 1)
- 2 - Output port (red port 3)
- 3 - Input/supply port (yellow port 2) Ø 4
- 4 - Input port integral to sub-base
- 5 - Input indicator (green)
- 6 - Output indicator (red)
- 7 - 1/4 turn screws
- 8 - Marking tag
- 9 - Arrow indicating flow direction
- 10 - Mounting tongue
- 11 - Mounting groove
- 12 - Selector

Dimensions

 81 532 104  3 x 81532102

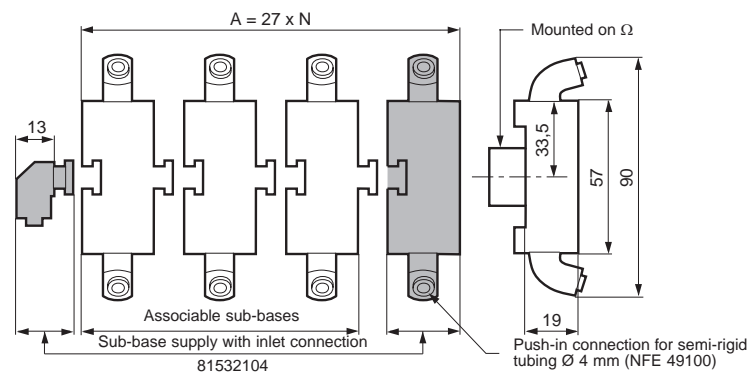

ATEX version products are available in the following catalogues: **Pneumatic products for explosive atmospheres** or on our website www.crouzet-control.com

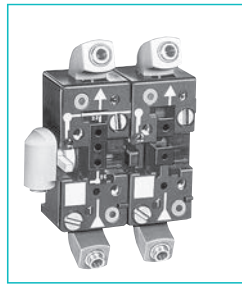

81 542 002

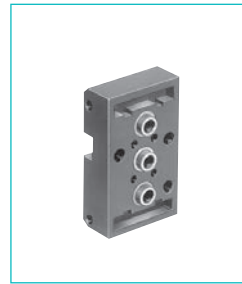

81 532 001

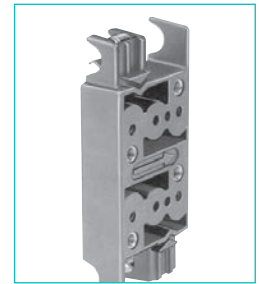

81 531 001

| | | | |
|--------------------------------------|----------|----------|----------|
| Two-hand start module | — | ● 1 | ● 2 |
| Manostats - vacuostats | — | ● 1 | ● 2 |
| Leak sensor and amplifier relays | — | ● 1 | ● 2 |
| Logic elements AND Timers | — | ● 1 | ● 2 |
| Regulator accessories | — | ● 1 | ● 2 |
| Memory element | ● 1 | — | ● 1 |
| Operating temperature °C | -5 → +50 | -5 → +50 | -5 → +50 |
| Electro-pneumatic miniature solenoid | — | ● 1 | ● 2 |

Caractéristiques

| | | | |
|---|----------------|-------------|------------------------|
| Push-in connection for semi-rigid tubing Ø 4 mm (NFE 49100) | rotatable | rear | rear |
| Fixation | DIN rail 35 mm | 2 M4 screws | Clips for rails Ø 8 mm |
| Weight | g | 95 | 10 |
| | | | 35 |

Memory element sub-base, front and rear connecting

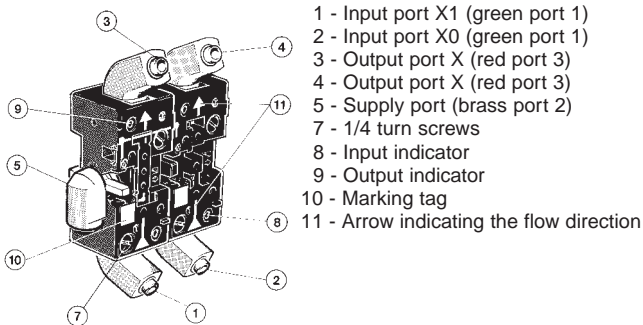

Rear connection

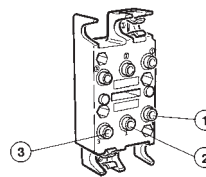

The modular system elements are fixed with two screws on the sub-base. A locating device on each logic element prevents incorrect assembly. The logic element is connected via the sub-base. This sub-base has 3 instant connections for connecting semi-rigid tubes with outer Ø 4.

- 1 - Input signal
- 2 - Signal port for passive logic elements, air supply for active logic elements.
- 3 - Output signal

81 542 002 (for memory 81523201/601)

81 531 001

81 532 001

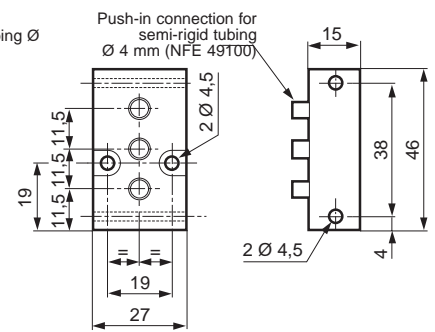
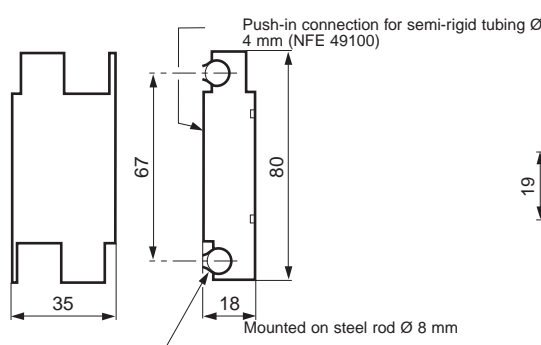
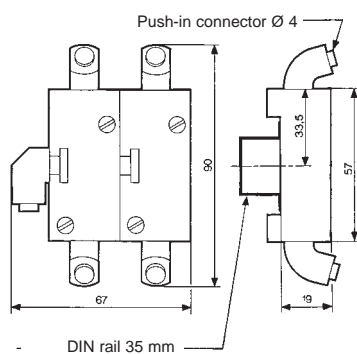

Mounting accessories



Also available in **ATEX** version for use in potentially explosive atmospheres in accordance with 94/9/EC Directive

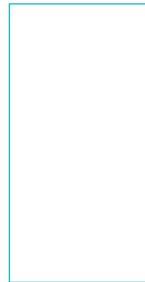
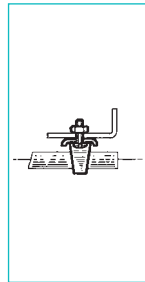
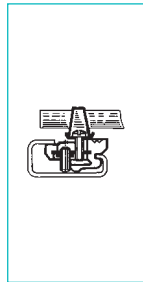
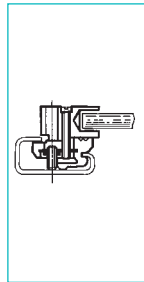

Mounting equipment

81 533 501
Hole domino

81 533 001
Clip domino

79 450 609
Bar clips
Ø 8

—

Supply manifold 13 outputs

—

—

—

81 536 801

Characteristics

| | | | | |
|--------------------------|---|---|----------------------------|----------|
| Weight (g) | 8 For mounting on the end of a zinc-coated mild steel rod Ø 8 mm on an asymmetrical DIN rail | 4 For adjustable mounting on a zinc-coated mild steel rod Ø 8 mm on an asymmetrical DIN rail | 80 Packet of 100 pieces | 80 |
| Operating temperature °C | -5 → +50 | -5 → +50 | -5 → +50 | -5 → +50 |

Dimensions

81 536 804

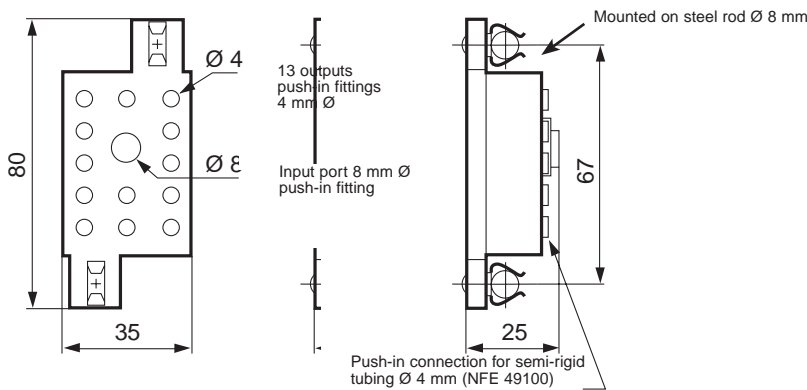

Other information

Use Weidmuller plastic labels for marking components part number FW 4734-6.

ATEX version products are available in the following catalogues: **Pneumatic products for explosive atmospheres** or on our website www.crouzet-control.com

ELECTRO-PNEUMATIC CONTROL VALVES

Miniature solenoid valves for alternating current

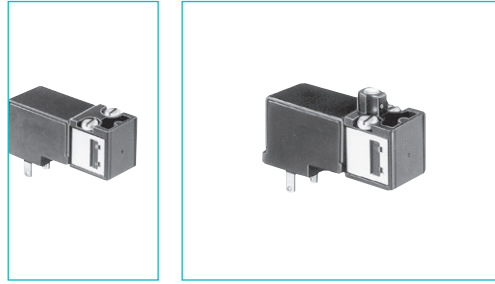

- › Conform to the Low Voltage Directive
- › For mounting on sub-base or footprint in accordance with CNOMO recommendation E-06-36-120N

Part numbers (and voltages)

| Consumption | Voltage | 81 519 080 | 81 519 380 | 81 519 680 |
|-------------|-------------------------|-------------------------|---------------------------------|---|
| 2.5 VA | 24 V ~ 50-60 Hz | — | 81 519 381 | — |
| 2.5 VA | 48 V ~ 50-60 Hz* | — | 81 519 378 | 81 519 678 |
| 2.5 VA | 110 V ~ 50-60 Hz | — | 81 519 379 | 81 519 679 |
| 2.5 VA | 220 V- 230 V ~ 50-60 Hz | — | — | — |
| Function | | 3/2 NC | 3/2 NC | 3/2 NC |
| Version | | Without manual override | With manual override by impulse | With manual override by latching (1/4 turn) |

Characteristics

| | | | | |
|---|---------|---------------------|---------------------|---------------------|
| Operating pressure | bar | 1 → 8 | 1 → 8 | 1 → 8 |
| Orifice diameter | mm | 0.5 | 0.5 | 0.5 |
| Flow at 6 bars | NI/min | 12 | 12 | 12 |
| kV | | 0.12 | 0.12 | 0.12 |
| Switching time | ms | 5 → 15 | 5 → 15 | 5 → 15 |
| Mechanical life (operations) | | 5 · 10 ⁷ | 5 · 10 ⁷ | 5 · 10 ⁷ |
| Operating temperature | °C | -10 → +50 | -10 → +50 | -10 → +50 |
| Compressed air or inert gas - oil-free air filtered to 50 µ | | • | • | • |
| Duty factor | | 100 % ED | 100 % ED | 100 % ED |
| Insulation class | IEC 85 | F | F | F |
| Weight | | 35 | 35 | 35 |
| Rotatable connector 4 positions in 90° steps | | • | • | • |
| Degree of protection with sub-base (page 62) | IEC 529 | IP 20 | IP 20 | IP 20 |
| with connector 81 516 082 (page 65) | IEC 529 | IP 65 | IP 65 | IP 65 |
| UL and cUL approval | | MH 15085 | MH 15085 | MH 15085 |

15x15 mm footprint

according to CNOMO E 06-36-120N

Dimensions 81 519 0

81 519 3
81 519 6

Manual override

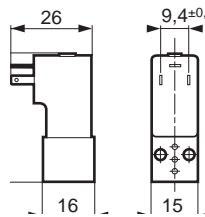
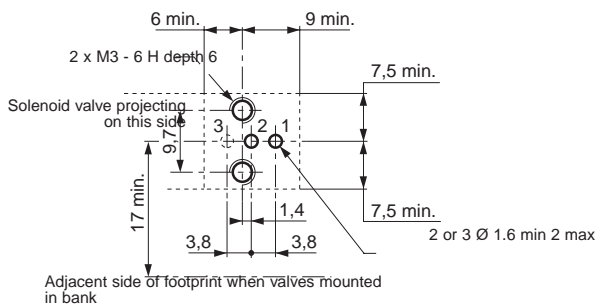

- 1 - Supply
- 2 - Output
- 3 - Exhaust

Miniature solenoid valves for direct current

- › Conform to the Low Voltage Directive
- › For mounting on sub-base or footprint in accordance with CNOMO recommendation E-06-36-120N

 Also available in ATEX version for use in potentially explosive atmospheres in accordance with 94/9/EC Directive

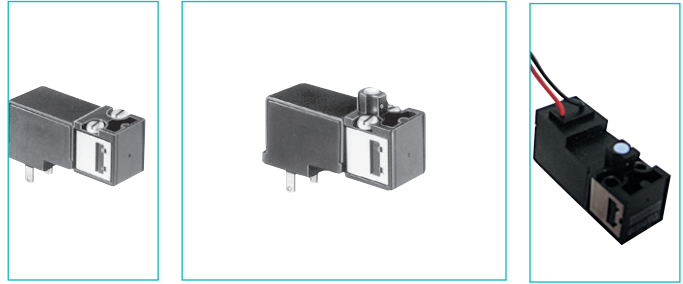

Part numbers (and voltages)

| | Consumption | Voltage | 81 519 032 | 81 519 332 | 81 519 632 | 81 519 340 |
|----------|-------------|-----------------------------|-------------------------|---------------------------------|---------------------------------|---------------------------------|
| Function | 1 W | 24 V $\overline{\text{DC}}$ | 3/2 NC | 3/2 NC | 3/2 NC | 3/2 NF |
| Version | | | Without manual override | With manual override by impulse | With maintained manual override | With maintained manual override |

Characteristics

| | | | | | |
|---|---------|-------------------|-------------------|-------------------|-------------------|
| Operating pressure | bar | 1 → 8 | 1 → 8 | 1 → 8 | 1 → 8 |
| Orifice diameter | mm | 0.8 | 0.8 | 0.8 | 0,8 |
| Flow at 6 bars | NI/min | 25 | 25 | 25 | 25 |
| kV | | 0.3 | 0.3 | 0.3 | 0,3 |
| Switching time | ms | 5 → 15 | 5 → 15 | 5 → 15 | 5 → 15 |
| Mechanical life (operations) | | 5 10 ⁷ | 5 10 ⁷ | 5 10 ⁷ | 5 10 ⁷ |
| Operating temperature | °C | -10 → +50 | -10 → +50 | -10 → +50 | -10 → +50 |
| Compressed air or inert gas - oil-free air filtered to 50 µ | | • | • | • | • |
| Duty factor | | 100 % ED | 100 % ED | 100 % ED | 100 % ED |
| Insulation class | IEC 85 | F | F | F | F |
| Weight | | 35 | 35 | 35 | 35 |
| Rotatable connector 4 positions in 90° steps | | • | • | • | • |
| Degree of protection with M12 5-pin connector | IEC 529 | — | — | — | — |
| Degree of protection with connector 81 516 082 | IEC 529 | IP 65 | IP 65 | IP 65 | IP 65 |
| UL and cUL approval | | MH 15085 | MH 15085 | MH 15085 | MH 15085 |

15x15 mm footprint

according to CNOMO E 06-36-120N

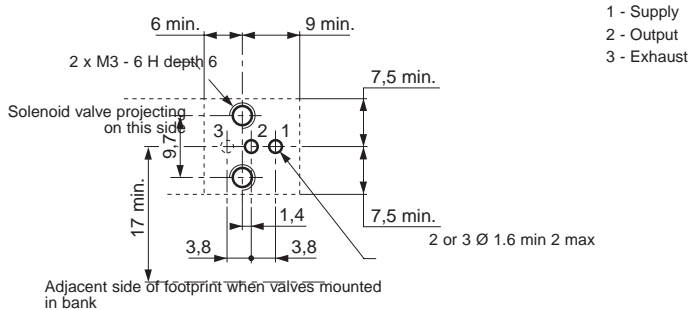

Encombrement

81 519 0

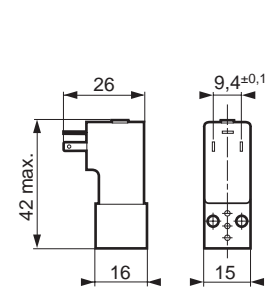

81 519 3
81 519 6

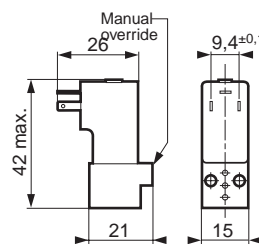

81 519 3

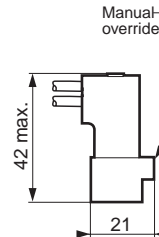

ATEX version products are available in the following catalogues: **Pneumatic products for explosive atmospheres** or on our website www.crouzet-control.com

Electro-pneumatic miniature control valves

Mounting

Miniature solenoid valves

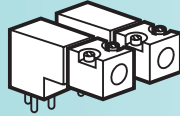

Indicators

- LED seals
- LED

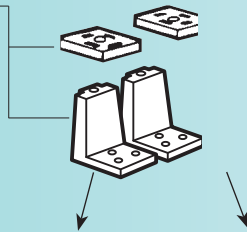

Valve modules

- Poppet
 - 3/2 monostable (17.5 mm)
 - 4/2 monostable (17.5 mm)
- Slide valve
 - 4/2 bistable (35 mm)
 - 4/2 monostable spring-return (35 mm)

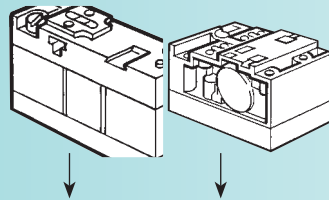

Sub-bases

For miniature solenoid valves

For valve modules

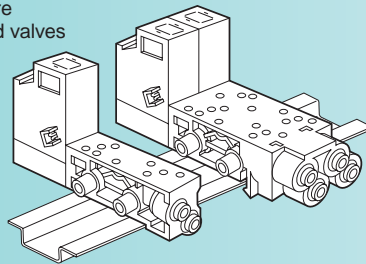

Single

Double

Complete product

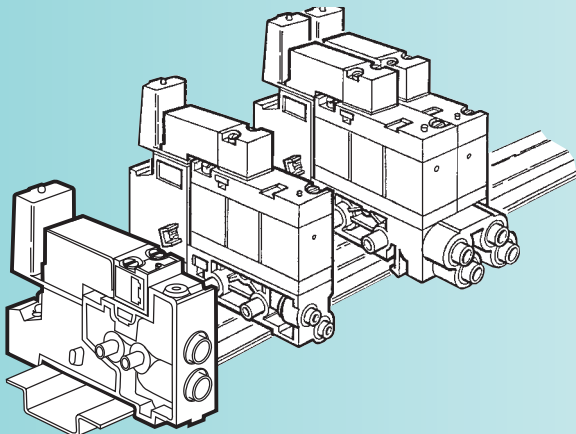

Valve modules

- › Monostable, bistable
- › 3/2, 4/2



Also available in **ATEX** version for use in potentially explosive atmospheres in accordance with 94/9/EC Directive

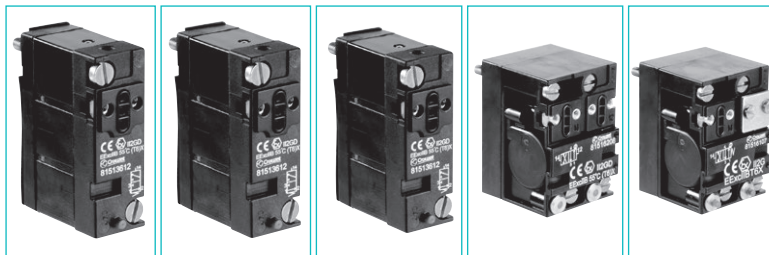

81 513 100

81 513 600

81 513 200

81 516 200

81 516 100

| Function | 3/2 NC monostable | 3/2 NO monostable | 4/2 monostable | 4/2 bistable | 4/2 monostable |
|----------|-------------------|-------------------|----------------|--------------|----------------|
|----------|-------------------|-------------------|----------------|--------------|----------------|

Symbol

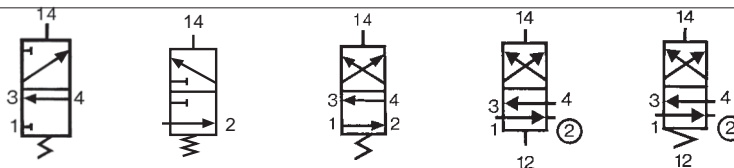

Characteristics

| | | | | | | | |
|-----------------------------------|--------------------------------|-----------------------|-----------------------|-----------------------|-----------------|-----------------|---|
| Width | mm | 17.5 | 17.5 | 17.5 | 35 | 35 | |
| Working pressure | bars | 3→8 | 3→8 | 3→8 | 2→8 | 3.5→8 | |
| Orifice diameter | mm | 3 | 3 | 3 | 4 | 4 | |
| Flow at 6 bars | with Ø 4 mm sub-base (page 63) | 200 | 200 | 200 | 300 | 300 | |
| | with Ø 6 mm sub-base (page 63) | Nl/min | 300 | 300 | 400 | 400 | |
| Flow Rate | with Ø 4 mm sub-base (page 63) | kV | 2.2 | 2.2 | 2.2 | 4 | 4 |
| | with Ø 6 mm sub-base (page 63) | | 2.5 | 2.5 | 4 | 5 | 5 |
| Operating temperature | ° C | -10 → +50 | -10 → +50 | -10 → +50 | -10 → +50 | -10 → +50 | |
| Switching time for the valve only | ms | 15 | 15 | 15 | 50 | 50 | |
| Mechanical life | operations | 1.5 x 10 ⁷ | 1.5 x 10 ⁷ | 1.5 x 10 ⁷ | 10 ⁷ | 10 ⁷ | |
| Weight | g | 38 | 38 | 38 | 106 | 106 | |

Dimensions

81 513

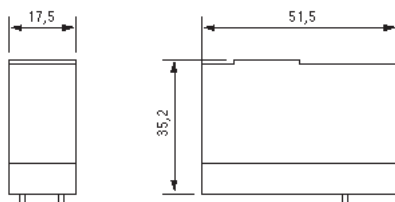

81 516

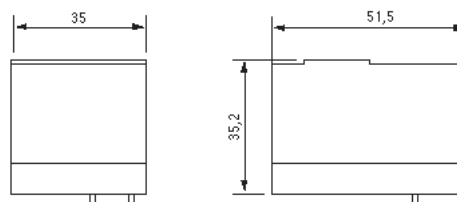

ATEX version products are available in the following catalogues: **Pneumatic products for explosive atmospheres** or on our website www.crouzet-control.com

Sub-bases and end bases for miniature control valves



Also available in **ATEX** version for use in potentially explosive atmospheres in accordance with 94/9/EC Directive

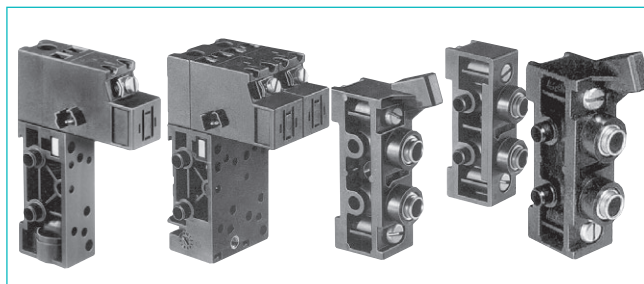

Part numbers

| Mounting | | | Cabinet | Cabinet | Cabinet | Cabinet |
|--|----------------------------|--------|------------|------------|------------|------------|
| Version | | | 17.5 mm | 35 mm | — | — |
| Push-in connection for semi-rigid tubing (NFE 49100) | Sub-bases | Ø 4 mm | 81 513 060 | 81 517 101 | — | — |
| | | Ø 6 mm | 81 513 065 | 81 517 201 | — | — |
| | End bases (pair) | Ø 6 mm | — | — | 81 513 011 | — |
| | Intermediate supply module | Ø 6 mm | — | — | — | 81 513 001 |

Characteristics

| | | | | | |
|---------------------|-----|----------------|----------------|----------------|----------------|
| Torque capacity | mm² | 3 | 3 | — | — |
| UL and cUL approval | | MM15085 | MM15085 | — | — |
| Mounting | | DIN rail 35 mm | DIN rail 35 mm | DIN rail 35 mm | DIN rail 35 mm |
| Weight | g | 55 | 110 | 86 | 44 |

Connections Pneumatic



2 - Pneumatic output 4/2 (NO)
4 - Pneumatic output 3/2 or 4/2 (NC)

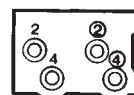

2 Output at rest (NO)
3 Output at rest *
4 Output at rest *
5 Output operating (NC)

81 513 011 - 81 513 001

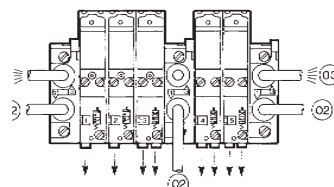

Note :

Each sub-base can accept
- sub-base 81 513 060-065 : 1 relay 3/2 or 4/2, width 17.5 mm
- sub-base 81 517 101-201 : 1 bistable relay 4/2 (width 35 mm) or 2 relays 3/2 or 4/2 (width 17.5 mm)

2 Supply ports
3 Exhaust ports

Integral push-in connections Ø 6 mm

Electrical



A1 - Pilot signal
A2 - Common

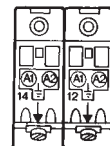

A1 - Operating control signal (14)
A2 - Common
A1 - Rest control signal (12)
A2 - Common



Degree of protection : IP20 when assembled.

Dimensions with miniature control valves (page 62) + miniature solenoid valves (page 58) + indicators (page 65)

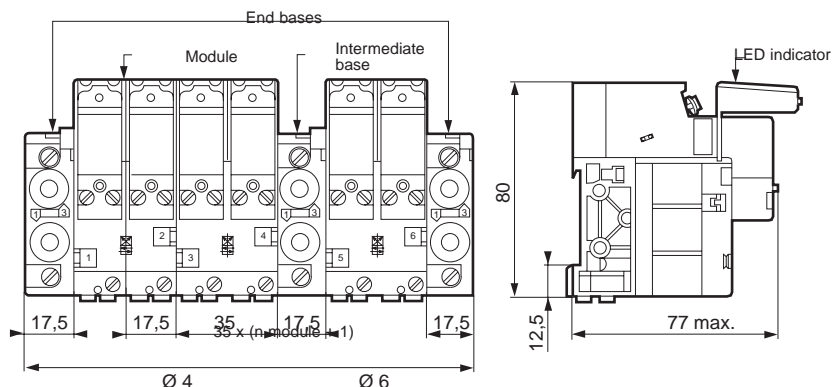

ATEX version products are available in the following catalogues: **Pneumatic products for explosive atmospheres** or on our website www.crouzet-control.com

Valves and solenoids valves assembled

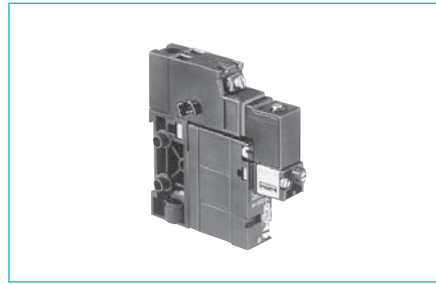

**Contact us for
Other versions**

Part numbers

| | | |
|--|--|--|
| Function | 3/2 NC | 4/2 monostable |
| Sub-base with push-in connection for semi-rigid tubing (NFE 49100) | Ø 4 ext. | Ø 4 ext. |
| Version | Solenoid valve with manual override by impulse | Solenoid valve with manual override by impulse |
| Voltage | 24 VDC (+10% -15%) | 81 513 103 |
| | | 81 513 203 |

Symbol



Characteristics

| | | | |
|--|--------|-----------------------|-----------------------|
| Operating pressure | bar | 3→8 | 3→8 |
| Orifice diameter | mm | 3 | 3 |
| Flow at 6 bars | NL/min | 200 | 200 |
| KV | | 2.2 | 2.2 |
| Operating temperature | °C | -10 → +50 | -10 → +50 |
| Switching time of the assembly | ms | 20 | 20 |
| Mechanical life (operations at 4 bars) | | 1.5 x 10 ⁷ | 1.5 x 10 ⁷ |
| Valve position will be maintained in the event of pressure loss and/or electrical current loss | | — | — |
| Mounting | | DIN rail 35 mm | DIN rail 35 mm |
| Weight | g | 130 | 130 |
| UL and cUL approval | | MH15085 | MH15085 |

Principle of operation

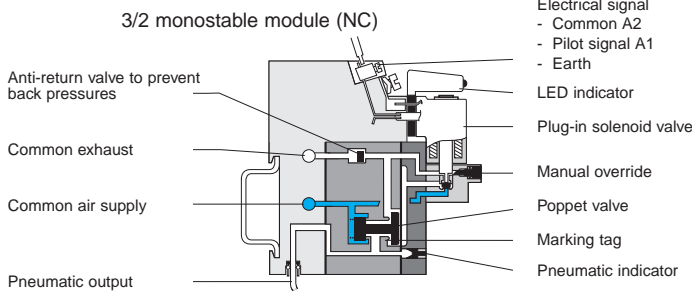

4/2 monostable module

4/2 bistable module

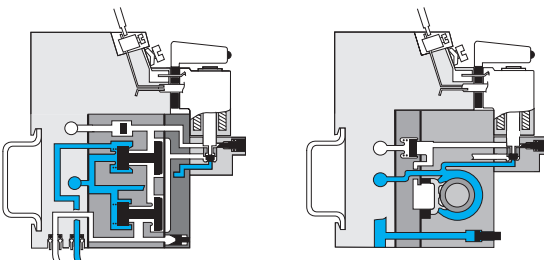

Dimensions

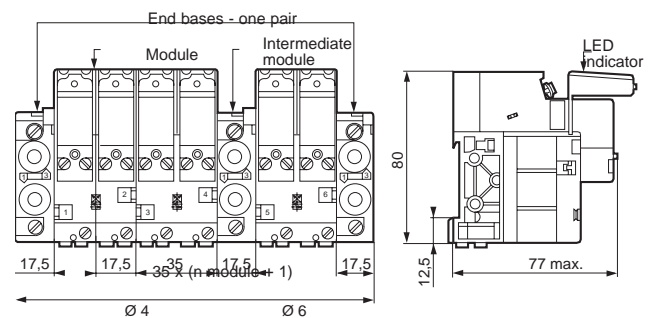

End bases not supplied (page 63)
Intermediate bases not supplied (page 63)
Indicators not supplied (page 65)

Accessories



Also available in **ATEX** version for use in potentially explosive atmospheres in accordance with 94/9/EC Directive

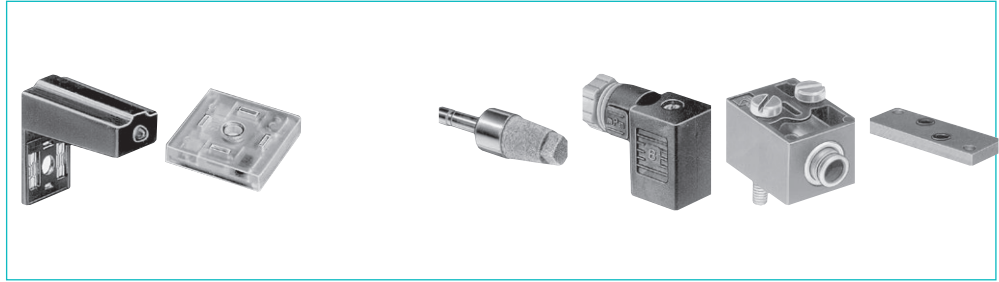

Part numbers

| | | | | | | | | |
|---|---------------------------------|------------|--------------------|--------------------------|------------|--------------------------|---|------------|
| Visual indicators with anti-surge | 24 V - 50-60 Hz ~ | 81 513 052 | — | — | — | — | — | — |
| | 48 V - 50-60 Hz ~ | 81 513 055 | — | — | — | — | — | — |
| | 110 V - 50-60 Hz ~ | 81 513 058 | — | — | — | — | — | — |
| | 230 V - 50-60 Hz (-10% +6 %) | 81 513 059 | — | — | — | — | — | — |
| LED seal Packaging | 12 to 24 V - DC - AC (by 5) | — | 81 513 064 (by 10) | — | — | — | — | — |
| Exhaust silencer | Plug-in Ø 6 Plug-in Ø 8 | — | — | 81 537 001 81 537 201 | — | — | — | — |
| Connector for solenoid valve | Without manual override | — | — | — | 81 516 082 | — | — | — |
| | With manual override by impulse | — | — | — | — | 81 516 081 81 516 091 | — | — |
| Push-in connection for semi-rigid tubing Ø 4 mm (NFE 49100) | | — | — | — | — | — | • | — |
| Blanking plate | | — | — | — | — | — | — | 81 516 085 |

Symbol

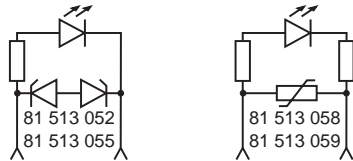

Characteristics

| | | | | | | | | |
|---|----|---|------------|----|----|---|---------------------|---|
| Consumption | W | — | 0.24 | — | — | — | — | — |
| Temperature | °C | — | - 10 → +50 | — | — | — | — | — |
| Connection | mm | — | — | — | — | — | Instantané Ø 4 ext. | — |
| Mounted between the pilot solenoid valve and the body of the module | | • | • | — | — | — | — | — |
| Supplied in multiples of 5 | | • | — | — | — | — | — | — |
| Supplied in multiples of 10 | | — | • | — | — | • | • | • |
| Packet of 10 pieces | | — | — | — | — | — | — | • |
| Weight | g | 6 | 2 | 30 | 10 | 5 | 3 | — |

Connection

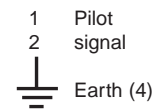

Dimensions

81 537 001 - 81 537 201

Mounted by plugging into push-in connector for semi-rigid tubing (NFE 49100)

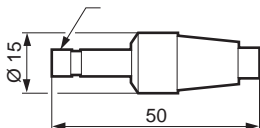

81 513 052 - 81 513 055

81 513 058 - 81 513 059

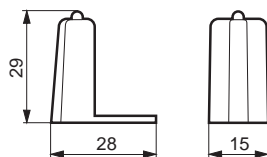

81 516 082

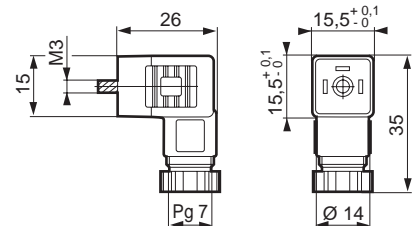

ATEX version products are available in the following catalogues: **Pneumatic products for explosive atmospheres** or on our website www.crouzet-control.com

Solenoid valves

- › Reduced "dimensions"
- › Mounted on sub-base

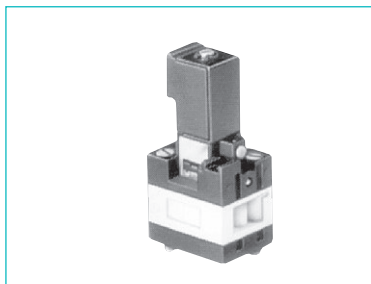

Part numbers and voltages

| | | | |
|-----------------|------------------------------------|------------------|--|
| Function | | 3/2 NC | |
| Mounting | | On sub-base (54) | |
| Solenoid valves | 24 V (+10% -15%) | 81 519 732 | |
| with | 24 V - 50/60 Hz (+10% -15%) | 81 519 774 | |
| manual | 48V - 50/60 Hz (+10% -15%) | 81 519 775 | |
| override | 110 V - 50/60 Hz (+10% -15%) | 81 519 776 | |
| by impulse | 220 - 230 V - 50/60 Hz (+10% -15%) | 81 519 777 | |

Symbol

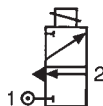

Characteristics

| | | | |
|---|------------|-----------------------|--|
| Operating pressure | bar | 2 → 8 | |
| Orifice diameter | mm | 2.7 | |
| Flow at 6 bars | NI/min | 170 | |
| Rotatable coil 4 positions in 90° steps | | • | |
| Degree of protection (with connector 81 516 082 not supplied) (see page 65) | IEC 529 | IP 65 | |
| Mechanical life | operations | 1.5 x 10 ⁷ | |
| Consumption | W | 1 | |
| | VA | 2.5 | |
| Operating temperature | °C | -5 → +50 | |
| Weight | g | 70 | |
| UL and cUL approval | | MH15085 | |

Principle of operation

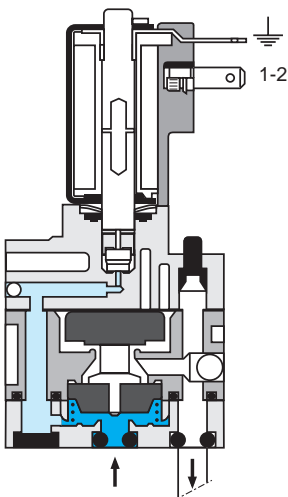

Connections

- Pneumatic { 1 - Supply
2 - Output
- Electrical { 1 - 2 - Pilot signal
⊥ Earth

Electrical connection by connector 81 516 062 (see page 65)

Dimensions

81 519

On separate sub-base

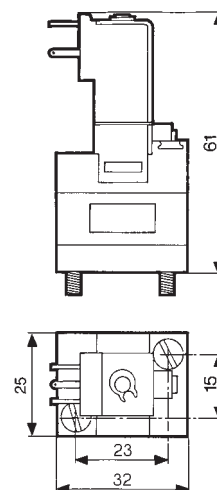

Miniature control valves, 17.5 mm

→ Electro-pneumatic interface block

Complete block, ready to install, consisting of:

- Preconfigured 8-position sub-base
- 6 4/2 monostable valve modules with 24 V $\overline{\text{DC}}$ pilot holes
- 2 blanking plates (for extension if necessary)
- 1 connection cable



Part numbers

| Part numbers | 16 outputs 81513241 | 16 outputs 81513238 |
|---|---|--|
| Electrical characteristics | | |
| Supply voltage | 24 V $\overline{\text{DC}}$ \pm -10% | 24 V $\overline{\text{DC}}$ \pm -10% |
| Courant max. absorbé sur le 24 V de SUBD (mA) | 500 | 500 |
| Courant absorbé par chaque électrovanne | 60 | 60 |
| Response time (ms) | 15 | 15 |
| LED display | Yes (integrated in the sub-base) | Yes (integrated in the sub-base) |
| Protection against voltage surges | Yes | Yes |
| Electrical connections | | |
| Type of cable | Sub D9 AWG 24 wires | Sub D9 AWG 24 wires |
| Cable length | 2 m | 2 m |
| Pneumatic characteristics | | |
| Function | 6 4/2 monostable valve modules (81513200) + 2 free positions | Whitout |
| Operating pressure bars | 3 \rightarrow 8 b | 3 \rightarrow 8 b |
| Flow at 6 bars NL/mim | 300 | 300 |
| Mechanical life (operations) | 1.5 x 10 ⁷ | 1.5 x 10 ⁷ |
| Working medium | Compressed air or inert gas, 50 μ m filtered non-lubricated air | Compressed aire or inet gaés, 50 μ m filtered non-lubricated air |
| Pneumatic connections | | |
| Power supply connection | Push-in connection \varnothing 8 mm | Push-in connection \varnothing 8 mm |
| Output connections | Push-in connection \varnothing 6 mm | Push-in connection \varnothing 6 mm |
| Connection of common exhaust | Push-in connection \varnothing 8 mm | Push-in connection \varnothing 8 mm |
| General characteristics | | |
| Operating temperature range IEC 68214 (°C) | -5 \rightarrow +50 | -5 \rightarrow +50 |
| Storage temperature IEC 68-2-14 (°C) | -15 \rightarrow +50 | -15 \rightarrow +50 |
| Protection (IEC/EN 60529) | IP 20 | IP20 |
| Mounting | On DIN rail or via two M5 screws (according to mounting plan) | On DIN rail or via two M5 screws (according to mounting plan) |
| Weight (g) | 1350 | 960 |
| Comments | | |
| Other configurations on request | | |

Dimensions (mm)

81513241

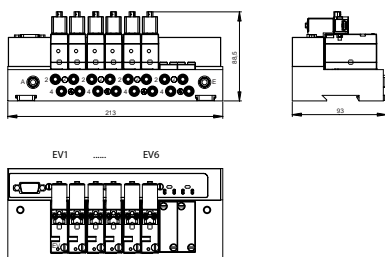

Connections

Connector wiring

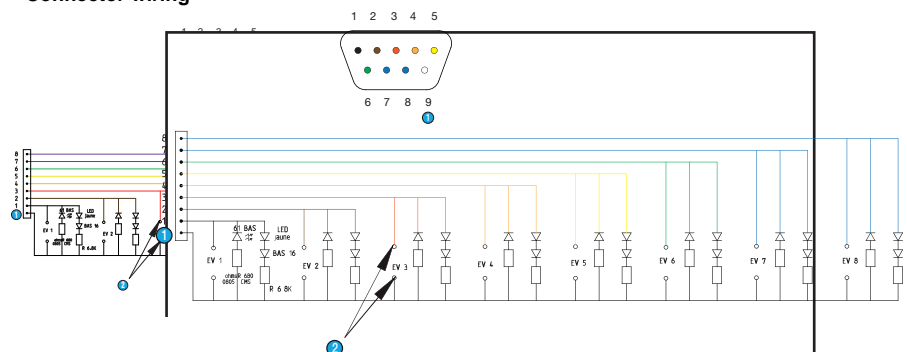

- ① Commun 0 V
- ② Clips femelle CI

► Specific islands "for integrators" (supplied in packs of 20)

► Versions with interfaces 300 NL / mm

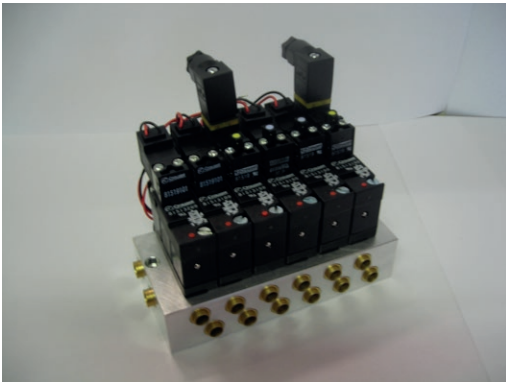

Configuration

- 1 - Specify the number and type of interfaces (3 / 2 mono - 4 / 2 mono - 4 / 2 bistable) see page 62.
- 2 - Specify the voltage, the type and method of the control valve connections, see page: 58-59 (Example: 24 V DC with manual switch maintained, exit leads).
- 3 - Please send us your application specifying your requirements and quantities per year, and we will respond as soon as possible.

► Versions with interfaces 30 NL / mm



Configuration

- 1 - Specify the voltage, the type and method of the control valve connections, see page: 58-59 (Example: 24 V DC with manual switch maintained, exit leads).
- 2 - Please send us your application specifying your requirements and quantities per year, and we will respond as soon as possible.

► Develop customised versions to specifications

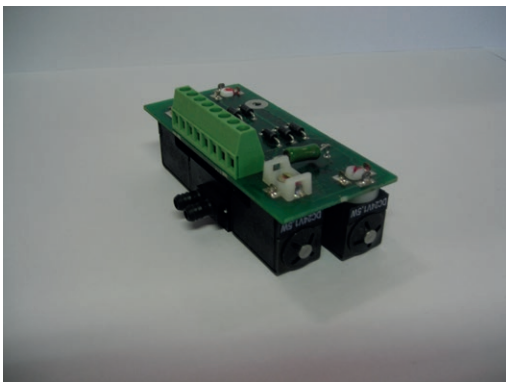

Crouzet analyses your needs and offers a customised solution.

MULTI-FLUID **SOLENOID VALVES**

Standard 2/2 miniature solenoid valves for fluids and inert gases

- › Autonomous
- › Mounted individually or in a battery
- › Variable orientation coil
- › Low power consumption : 1 W
- › Quick to fit together, no tools needed
- › M5 fittings or possibility of barb

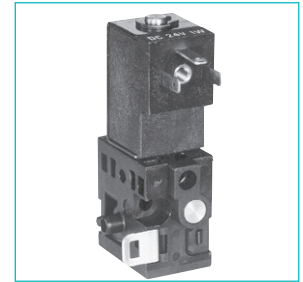
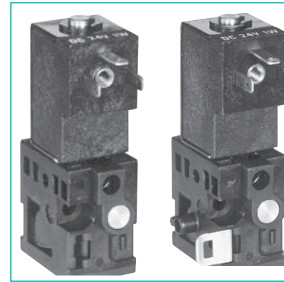
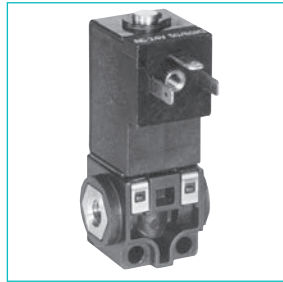

Mounting

Individual

Bank end valves (1 pair)

Intermediate valve

Part numbers

| Orifice diameter | KV | Adjustment range | Power | NC | NC | NC |
|------------------|-----|------------------|-------|------------|------------|------------|
| 0.8 mm | 0.3 | 1 • 8 b | 1W | 81 546 001 | 81 547 001 | 81 547 501 |

Standard features

| | |
|--------------------------------------|--|
| Voltage | 24V \sim |
| Electrical connections | 2.8 x 0.5 blade terminals (W7D5) at 9.4 mm centres |
| Fluid connection | tapped holes M5 |
| Manual override + pressure indicator | without |

General characteristics

| | |
|------------------------------|--|
| Response time | 5 → 15 ms |
| Operating temperature | - 5 °C → +50 °C |
| Viscosity range | up to 30 cst |
| Vibration resistance | up to 5 g |
| Air flow rate (at 2 bars) | 15 → 40 NI/mn |
| Maximum switching rate | 30 Hz |
| Weight | Individual mounting: 32.5 g Bank end/inner valves: 35 g |
| Body material | Glass-reinforced polyamide 6.6 |
| Mechanical life (operations) | 1.5 x 10 ⁷ |
| UL and cUL approval | MH 15085 |

Accessories for 2/2 miniature solenoid valves

| | |
|--|------------------------------------|
| Connector for solenoid valve (see page 65) | 81 516 082 |
| Visual indicators (see page 65) | 24 V-50/60 Hz CC: 81 513 052 |
| | 48 V-50/60 Hz AC: 81 513 055 |
| | 110 V-50/60 Hz AC: 81 513 058 |
| | 220 V-50/60 Hz AC: 81 513 059 |
| LED seal (see page 65) | 12-24 V \sim \sim : 81 513 064 |

Dimensions

Individual

81 546 0

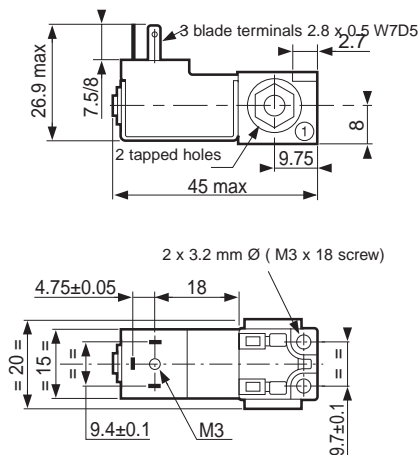

Bank end valves (1 pair)

81 547 0

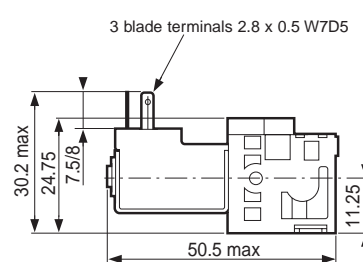

Intermediate valve

81 547 5

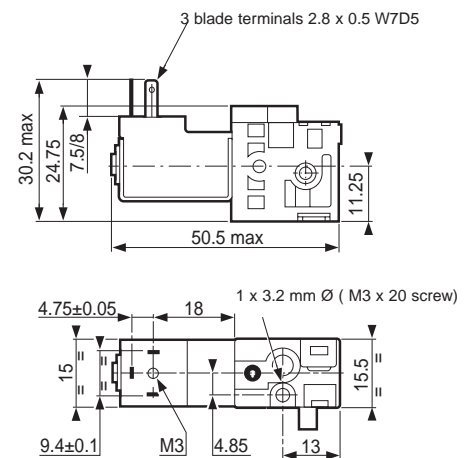

Standard 3/2 miniature solenoid valves for fluids and inert gases

- › Autonomous
- › Mounted individually or in a battery
- › All connections on one face
- › Small size

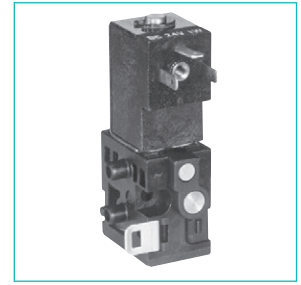
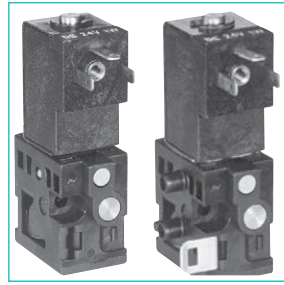
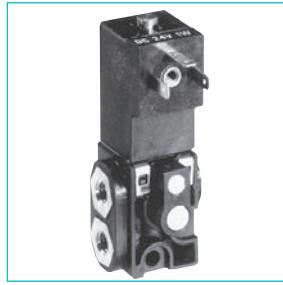

Mounting

Individual

Bank end valves (1 pair)

Intermediate valve

Part numbers

| Orifice diameter | KV Débit | Adjustment range | Power | NC | NC | NC |
|------------------|----------|------------------|-------|------------|------------|------------|
| 0.8 mm | 0.3 25 | 1 • 8 b | 1W | 81 548 010 | 81 549 010 | 81 549 510 |
| 0.8 mm | 0.3 | 1 • 8 b | 2W | | | |
| 1.2 mm | 0.6 40 | - 0.9 • 3 b | 2W | 81 548 011 | 81 549 011 | 81 549 511 |
| 1.5 mm | 0.8 60 | 0 • 2 b | 2W | 81 548 012 | 81 549 012 | 81 549 512 |

Standard features

| | |
|------------------------|--|
| Voltage | 24V --- |
| Electrical connections | 2.8 x 0.5 blade terminals (W7D5) at 9.4 mm centres |
| Fluid connection | tapped holes M5 |
| Manual override | by impulse |
| Pressure indicator | without |

General characteristics

| | |
|------------------------------|--|
| Response time | 5 → 15 ms |
| Operating temperature | - 5 °C → +50 °C |
| Viscosity range | up to 30 cst |
| Vibration resistance | up to 5 g |
| Air flow rate (at 2 bars) | 15 → 40 NI/min |
| Maximum switching rate | 30 Hz |
| Weight | Individual mounting: 32.5 g Bank end/inner valves: 35 g |
| Body material | Glass-reinforced polyamide 6.6 |
| Mechanical life (operations) | 1.5 x 10 ⁷ |
| UL and cUL approval | MH 15085 |

Accessories for 3/2 miniature solenoid valves

| | | |
|--|-------------------|------------|
| Connector for solenoid valve (see page 5/11) | 81 516 082 | |
| Visual indicators (see page 65) | 24 V-50/60 Hz DC | 81 513 052 |
| | 48 V-50/60 Hz AC | 81 513 055 |
| | 110 V-50/60 Hz AC | 81 513 058 |
| | 220 V-50/60 Hz AC | 81 513 059 |
| LED seal (see page 65) | 12-24 V ~ --- | 81 513 064 |

Dimensions

Individual

81 548 0

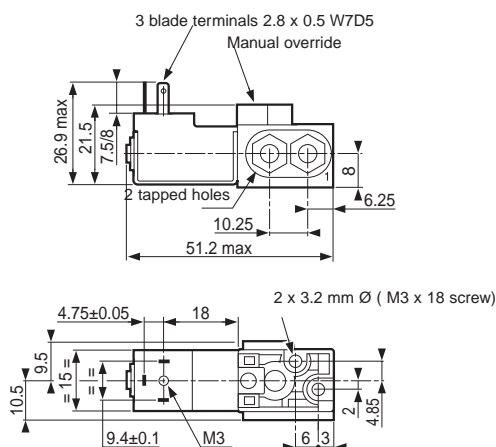

Bank end valves (1 pair)

81 549 0

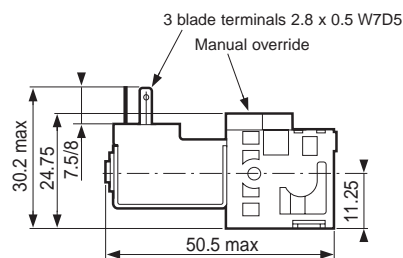

Intermediate valve

81 549 5

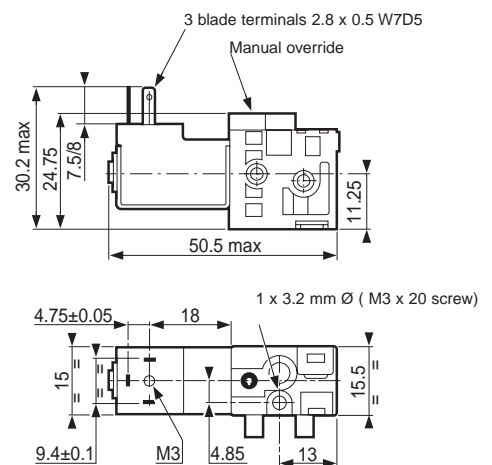

TEACHING MATERIALS

Teaching materials

- › Ideal for learning pneumatics
- › For high schools, colleges and training centres

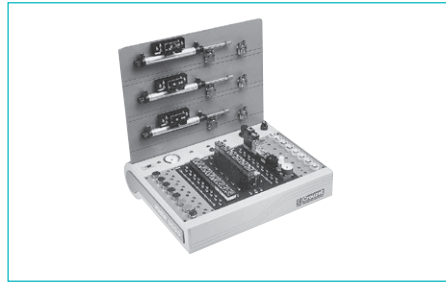

| Part numbers | | |
|----------------------------|------------|------------|
| Training console PUMA 2000 | 81 598 940 | — |
| Add-on unit | — | 81 598 941 |
| Weight (kg) | 30 | 4 |

| Characteristics | | |
|---|---|---|
| Maintained sequencer sub-base assembly | ● | — |
| 1 relay sub-base | ● | — |
| 1 peripheral sub-base | ● | — |
| 1 plate with 8 push-buttons | ● | — |
| 1 plate with 8 indicators | ● | — |
| 1 basic console | ● | — |
| 1 cylinder mounting plate | ● | — |
| (3 cylinders + control valves + position detectors) | ● | — |
| 2 electro-pneumatic interface units | — | ● |
| 1 pneumo-electrical interface unit | — | ● |

Dimensions

81 598 940



List of part numbers

| Industrial part no. | ATEX part no. | Type | Pages |
|---------------------|---------------|-------------------------|-------|
| 24 000 000 | | | |
| 24 678 127 | | Pushbutton | 15 |
| 24 678 128 | | Pushbutton | 15 |
| 24 678 129 | | Pushbutton | 15 |
| 24 678 171 | | Mushroom button | 15 |
| 24 678 172 | | Mushroom button | 15 |
| 24 678 173 | | Mushroom button | 15 |
| 24 678 174 | | Symmetrical toggle | 15 |
| 24 678 175 | | Lever toggle | 15 |
| 24 678 176 | | Symmetrical toggle | 15 |
| 24 678 177 | | Lever toggle | 15 |
| 24 678 178 | | Symmetrical toggle | 15 |
| 24 678 179 | | Lever toggle | 15 |
| 24 678 180 | | Key toggle | 15 |
| 24 678 181 | | Key toggle | 15 |
| 24 678 182 | | Key toggle | 15 |
| 24 679 702 | | Adaptor | 14 |
| 79 000 000 | | | |
| 79 451 698 | 79 451 698 | Adaptor | 50 |
| 79 451 903 | 79 451 903 | Adaptor | 50 |
| 79 451 904 | 79 451 904 | Adaptor | 51 |
| 79 451 905 | 79 451 905 | Adaptor | 51 |
| 79 452 103 | | Lever | 28 |
| 79 452 104 | | Lever | 28 |
| 79 452 123 | | Lever | 28 |
| 79 452 124 | | Lever | 28 |
| 79 452 133 | | Lever | 28 |
| 79 452 808 | 79 458 018 | Capacity | 52 |
| 81 000 000 | | | |
| 81 280 010 | | NO Microvalve | 13-24 |
| 81 280 510 | | NF Microvalve | 13-24 |
| 81 281 010 | | NO Microvalve | 13-24 |
| 81 281 502 | | Limit switch | 25 |
| 81 281 504 | | Limit switch | 25 |
| 81 281 508 | | Limit switch | 25 |
| 81 281 509 | | Limit switch | 25 |
| 81 281 510 | | NF Microvalve | 13-24 |
| 81 283 510 | | NF Microvalve | 24 |
| 81 290 001 | 81 290 006 | Low-force detector | 23 |
| 81 290 501 | 81 290 506 | Low-force detector | 23 |
| 81 371 401 | | Special detector | 32 |
| 81 372 201 | | Special detector | 32 |
| 81 372 401 | | Special detector | 32 |
| 81 372 901 | | Special detector | 32 |
| 81 501 025 | 81 501 031 | YES element | 47 |
| 81 502 110 | 81 502 111 | Vacuum switch | 39 |
| 81 502 140 | 81 502 141 | Pressure switch | 38 |
| 81 502 150 | 81 502 151 | Pressure switch | 38 |
| 81 502 160 | 81 502162 | Pressure switch | 38 |
| 81 502 230 | 81 502 238 | Amplifier | 33 |
| 81 502 320 | 81 502 322 | Amplifier | 33 |
| 81 502 435 | 81 502 438 | Relay for leak detector | 31 |
| 81 503 025 | 81 503 028 | YES element | 47 |
| 81 503 540 | 81 503 543 | Timer | 49 |
| 81 503 710 | 81 503 728 | Timer | 50 |
| 81 503 720 | 81 503 729 | Timer | 50 |
| 81 503 725 | 81 503 731 | Timer | 50 |
| 81 504 025 | 81 504 035 | NO element | 22-47 |
| 81 505 110 | 81 505 111 | Vacuum switch | 39 |
| 81 505 140 | 81 505 141 | Pressure switch | 38 |
| 81 505 150 | 81 505 151 | Pressure switch | 38 |
| 81 505 160 | 81 505 164 | Pressure switch | 38 |
| 81 505 230 | 81 505 231 | Amplifier | 33 |
| 81 505 320 | 81 505 321 | Amplifier | 33 |
| 81 505 435 | 81 505 437 | Relay for leak detector | 31 |
| 81 506 025 | 81 506 027 | NO element | 47 |
| 81 506 710 | 81 506 714 | Timer | 50 |
| 81 506 720 | 81 506 721 | Timer | 50 |
| 81 506 725 | 81 506 727 | Timer | 50 |
| 81 506 940 | 81 506 945 | Frequency generator | 51 |
| 81 507 540 | 81 507 543 | Frequency generator | 51 |

| Industrial part no. | ATEX part no. | Type | Pages |
|---------------------|---------------|--------------------------|-------|
| 81 507 720 | 81 507 724 | Frequency generator | 51 |
| 81 508 110 | | Vacuum switch | 39 |
| 81 509 080 | | Pressure switch | 37 |
| 81 509 085 | | Pressure switch | 37 |
| 81 510 001 | | Amplifier relay | 34 |
| 81 512 201 | | Special detector | 31 |
| 81 512 401 | | Special detector | 31 |
| 81 513 001 | 81 513 039 | Supply module | 63 |
| 81 513 011 | 81 513 040 | End base | 63 |
| 81 513 052 | | LED | 65 |
| 81 513 055 | | LED | 65 |
| 81 513 058 | | LED | 65 |
| 81 513 059 | | LED | 65 |
| 81 513 060 | 81 513 075 | Sub-base | 63 |
| 81 513 064 | | Indicator seal | 65 |
| 81 513 065 | 81 513 076 | Sub-base | 63 |
| 81 513 100 | 81 513 196 | Valve module | 62 |
| 81 513 103 | | Valve module | 64 |
| 81 513 200 | 81 513 234 | Valve module | 62 |
| 81 513 203 | | Valve module | 64 |
| 81 513 501 | | Pressure switch | 36 |
| 81 513 502 | | Pressure switch | 36 |
| 81 513 509 | | Pressure switch | 37 |
| 81 513 510 | | Pressure switch | 37 |
| 81 513 516 | | Pressure switch | 37 |
| 81 513 522 | | Vacuum switch | 36 |
| 81 513 523 | | Vacuum switch | 37 |
| 81 513 527 | | Vacuum switch | 37 |
| 81 513 533 | | Pressure switch | 37 |
| 81 513 552 | | Pressure switch | 36 |
| 81 513 600 | 81 513 612 | Valve module | 62 |
| 81 516 081 | 81 516 093 | Pneumatic pilot | 65 |
| 81 516 082 | | Connector | 65 |
| 81 516 085 | 81 516 085 | Blanking plate | 65 |
| 81 516 091 | | Accessories | 65 |
| 81 516 100 | 81 516 107 | Valve module | 62 |
| 81 516 200 | 81 516 208 | Valve module | 62 |
| 81 517 101 | 81 517106 | Sub-base | 63 |
| 81 517 201 | 81 517 206 | Sub-base | 63 |
| 81 519 032 | 81 519 035 | Miniature solenoid valve | 59 |
| 81 519 080 | | Miniature solenoid valve | 58 |
| 81 519 332 | 81519 335 | Miniature solenoid valve | 59 |
| 81 519 340 | | Miniature solenoid valve | 59 |
| 81 519 378 | | Miniature solenoid valve | 58 |
| 81 519 379 | | Miniature solenoid valve | 58 |
| 81 519 380 | | Miniature solenoid valve | 58 |
| 81 519 381 | | Miniature solenoid valve | 58 |
| 81 519 632 | 81 519 635 | Miniature solenoid valve | 59 |
| 81 519 678 | | Miniature solenoid valve | 58 |
| 81 519 679 | | Miniature solenoid valve | 58 |
| 81 519 680 | | Miniature solenoid valve | 58 |
| 81 519 732 | | Valve module | 66 |
| 81 519 774 | | Valve module | 66 |
| 81 519 775 | | Valve module | 66 |
| 81 519 776 | | Valve module | 66 |
| 81 519 777 | | Valve module | 66 |
| 81 520 601 | 81 520 602 | Plug-element | 53 |
| 81 521 501 | 81 521 508 | OR element | 46 |
| 81 522 501 | 81 522 505 | AND element | 46 |
| 81 523 201 | 81 523 205 | Memory | 48 |
| 81 523 601 | 81 523 608 | Memory | 48 |
| 81 525 101 | 81 525 106 | Flow restrictor | 52 |
| 81 526 001 | 81 526 006 | Flow restrictor | 52 |
| 81 527 001 | | Mini-regulator | 53 |
| 81 529 003 | 81 529 013 | Flow restrictor | 52 |
| 81 529 004 | 81 529 014 | Flow restrictor | 52 |

List of part numbers

| Industrial part no. | ATEX part no. | Type | Pages |
|---------------------|---------------|----------------------------|-------|
| 81 529 005 | 81 529 015 | Flow restrictor | 52 |
| 81 529 006 | 81 529 016 | Flow restrictor | 52 |
| 81 529 007 | 81 529 017 | Flow restrictor | 52 |
| 81 529 008 | 81 529 018 | Flow restrictor | 52 |
| 81 529 010 | 81 529 020 | Flow restrictor | 52 |
| 81 529 025 | 81 529 026 | Flow restrictor | 52 |
| 81 529 901 | 81 529 907 | Non-return | 53 |
| 81 531 001 | 81 531 008 | Sub-base | 55 |
| 81 532 001 | 81 532 009 | Sub-base | 55 |
| 81 532 102 | 81 532 109 | Sub-base | 54 |
| 81 532 104 | 81 532 111 | Sub-base | 54 |
| 81 533 001 | 81 533 001 | Clip domino | 56 |
| 81 533 501 | 81 533 501 | Hole domino | 56 |
| 81 535 301 | 81 535 303 | Vacuum generator | 40 |
| 81 536 801 | 81 536 804 | Supply base | 56 |
| 81 540 001 | 81 540 015 | OR element | 46 |
| 81 540 005 | 81 540 017 | OR element | 46 |
| 81 541 001 | 81 541 015 | AND element | 47 |
| 81 541 005 | 81 541 017 | AND element | 47 |
| 81 542 002 | 81 542 004 | Sub-base | 55 |
| 81 545 001 | 81 545 012 | Vacuum generator | 40 |
| 81 545 005 | 81 545 013 | Vacuum generator | 40-70 |
| 81 546 001 | | Miniature solenoid valve | 40-70 |
| 81 547 001 | | Miniature solenoid valve | 70 |
| 81 547 501 | | Miniature solenoid valve | 70 |
| 81 548 010 | | Miniature solenoid valve | 71 |
| 81 548 011 | | Miniature solenoid valve | 71 |
| 81 548 012 | | Miniature solenoid valve | 71 |
| 81 549 010 | | Miniature solenoid valve | 71 |
| 81 549 011 | | Miniature solenoid valve | 71 |
| 81 549 012 | | Miniature solenoid valve | 71 |
| 81 549 510 | | Miniature solenoid valve | 71 |
| 81 549 511 | | Miniature solenoid valve | 71 |
| 81 549 512 | | Miniature solenoid valve | 70 |
| 81 550 001 | 81 550 013 | Register module | 43 |
| 81 550 201 | 81 550 213 | Register module | 43 |
| 81 550 401 | 81 550 403 | Register module | 43 |
| 81 550 601 | 81 550 603 | Register module | 43 |
| 81 551 001 | 81 551 004 | Sub-base | 45 |
| 81 551 101 | 81 551 104 | Sub-base | 44 |
| 81 552 001 | 81 552 005 | Sub-base | 45 |
| 81 552 101 | 81 552 105 | Sub-base | 44 |
| 81 552 601 | 81 552 605 | Diversion base | 44 |
| 81 580 101 | | Pneumatic relay | 17 |
| 81 580 202 | | Pneumatic relay | 17 |
| 81 580 503 | | Two-hand control module | 18 |
| 81 580 504 | | Two-hand control module | 18 |
| 81 598 940 | | Teaching materials | 73 |
| 81 598 941 | | Teaching materials | 73 |
| 81 715 511 | | Push buttons and actuators | 12 |
| 81 715 512 | | Push buttons and actuators | 12 |
| 81 716 511 | | Push buttons and actuators | 12 |
| 81 716 512 | | Push buttons and actuators | 12 |
| 81 733 511 | | Push buttons and actuators | 12 |
| 81 735 011 | | Push buttons and actuators | 12 |
| 81 735 511 | | Push buttons and actuators | 12 |
| 81 735 512 | | Push buttons and actuators | 12 |
| 81 737 501 | | Limit switch | 25 |
| 81 921 501 | | Miniature detector | 26 |
| 81 921 505 | | Miniature detector | 30 |
| 81 921 701 | | Miniature detector | 26 |
| 81 921 702 | | Miniature detector | 26 |
| 81 921 707 | | Miniature detector | 26 |
| 81 921 714 | | Miniature detector | 27 |
| 81 921 717 | | Miniature detector | 27 |
| 81 921 719 | | Miniature detector | 27 |
| 81 921 806 | | Miniature detector | 27 |
| 81 921 901 | | Miniature detector | 27 |
| 81 921 902 | | Miniature detector | 27 |

| Industrial part no. | ATEX part no. | Type | Pages |
|---------------------|---------------|-----------------------------------|-------|
| 81 921 911 | | Miniature detector | 27 |
| 81 921 912 | | Miniature detector | 27 |
| 81 922 010 | | Compact detector | 28 |
| 81 922 205 | | Compact detector | 28 |
| 81 922 210 | | Compact detector | 28 |
| 81 922 401 | | Compact detector | 28 |
| 81 923 001 | | Special detector | 30 |
| 81 999 501 | | Control pedal | 20 |
| 84 000 000 | | | |
| 84 150 201 | 84 150 214 | Indicator | 20 |
| 84 150 202 | 84 150 215 | Indicator | 20 |
| 84 150 203 | 84 150 216 | Indicator | 20 |
| 84 150 204 | 84 150 217 | Indicator | 20 |
| 89 000 000 | | | |
| 89 538 201 | | Counter | 19 |
| 89 543 101 | | 3/2 NO valve | 14 |
| 89 543 201 | | 3/2 NO valve | 14 |
| 89 543 501 | | 3/2 NF valve | 14 |
| 89 543 701 | | 3/2 NF valve | 14 |
| 89 543 005 | | 3/2 NO valve + adaptor | 14 |
| 89 543 105 | | 3/2 NF valve + adaptor | 14 |
| 89 543 205 | | 3/2 NF valve+3/2 NO valve+adaptor | 14 |
| 89 543 305 | | 3/2 NF valve+3/2 NF valve+adaptor | 14 |
| 99 000 000 | | | |
| 99 766 001 | | Counter | 19 |
| 99 766 002 | | Counter | 19 |

AMERICAS

CANADA

InnoVista Sensors™
1461 Lawrence Drive
Thousand Oaks, CA 91320
USA
Tel.: +1 (800) 677 5311
Fax: +1 (800) 677 3865
customer.service@us.crouzet.com

MEXICO

InnoVista Sensors™
Calzada Zavaleta 2505-C
Santa Cruz Buenavista
Puebla, 72150 - MEXICO
Tel.: +52 (222) 409 7000
mexico@crouzet.com

USA

InnoVista Sensors™
1461 Lawrence Drive
Thousand Oaks, CA 91320
USA
Tel.: +1 (800) 677 5311
Fax: +1 (800) 677 3865
customer.service@us.crouzet.com

COUNTRIES NOT LISTED

InnoVista Sensors™
1461 Lawrence Drive
Thousand Oaks, CA 91320
USA
Tel.: +1 (800) 677 5311
Fax: +1 (800) 677 3865
customer.service@us.crouzet.com

EUROPE / MIDDLE EAST / AFRICA

BELGIUM

InnoVista Sensors™
Dieweg 3 B
1180 Uccle - BELGIQUE
Tel.: +32 (0) 2 462 07 30
Fax: +32 (0) 2 461 00 23
klantenservice@crouzet.com

FRANCE

InnoVista Sensors™
2 rue du Docteur Henri Abel,
CS 60059
26902 Valence Cedex 9
FRANCE
Tel.: +33 (0) 475 802 101
Fax: +33 (0) 475 828 900
relationclient@crouzet.com

GERMANY / AUSTRIA

InnoVista Sensors™
Otto-Hahn-Str. 3
40721 Hilden
DEUTSCHLAND
Tel.: +49 (0) 2103/980-0
Fax: +49 (0) 2103/980-222
kundenservice@crouzet.com

ITALY

InnoVista Sensors™
Via Viganò De Vizzi, 93/95
20092 Cinisello Balsamo (Mi)
ITALIA
Tel.: +39 (02) 66 599 211
Fax: +39 (02) 66 599 218
assistenzaclienti@crouzet.com
www.crouzet.it

SPAIN / PORTUGAL

InnoVista Sensors™
C/Lleó, 11-13 2º4ª
08911 Badalona - Barcelona
ESPAÑA
Tel.: +34 (93) 484 39 70
Fax: +34 (93) 484 39 73
atencionalcliente@crouzet.com

SWITZERLAND

InnoVista Sensors™
Gewerbepark - Postfach 56
5506 Mägenwil - SCHWEIZ
Tel.: +49 (0) 2103/980-0
Fax: +49 (0) 2103/980-222
kundenservice@crouzet.com

THE NETHERLANDS

InnoVista Sensors™
Industrieweg 17
2382 NR Zoeterwoude
NEDERLAND
Tel.: +31 (0) 71-581 20 30
Fax: +31 (0) 71-541 35 74
klantenservice@crouzet.com

COUNTRIES NOT LISTED

InnoVista Sensors™
2 rue du Docteur Henri Abel,
CS 60059
26902 Valence Cedex 9
FRANCE
Tel.: +33 (0) 475 802 102
Fax: +33 (0) 475 828 900
customer.relation@crouzet.com

ASIA / PACIFIC

CHINA

InnoVista Sensors™
11th floor, Chang Feng
International Tower,
89 Yunling Road (East),
Putuo District,
Shanghai 200 062 - CHINA
Tel.: +86 (21) 8025 7166
Fax: +86 (21) 6107 1771
china@crouzet.com

INDIA

InnoVista Sensors™
4th floor, Trident Towers, #23 100
Feet Ashoka Pillar Road,
2nd Block, Jaynagar
Bangalore 560 011 - INDIA
Tel.: +91 (80) 4113 2204/05
Fax: +91 (80) 4113 2206
india@crouzet.com

SOUTH KOREA

InnoVista Sensors™
14F, Kbiz DMC Tower,
189, Seongam-Ro, Mapo-Gu,
Seoul 121-904
SOUTH KOREA
Tel.: +82 (2) 2629 8312
Fax: +82 (2) 2630 9800
korea@crouzet.com

EAST ASIA PACIFIC

InnoVista Sensors™
10/F, Wharf T&T Centre, Harbour
City, 7 Canton Road, Tsim Sha Tsui,
Kowloon, HONG KONG
Tel.: +86 (21) 8025 7177
Fax: +86 (21) 6107 1771
eap@crouzet.com

WWW.CROUZET-CONTROL.COM



WWW.INNOVISTASENSORS.COM



Warning:

The product information contained in this catalogue is given purely as information and does not constitute a representation, warranty or any form of contractual commitment. Crouzet Automatismes SAS and its subsidiaries reserve the right to modify their products without notice. It is imperative that we should be consulted over any particular use or application of our products and it is the responsibility of the buyer to establish, particularly through all the appropriate tests, that the product is suitable for the use or application. Under no circumstances will our warranty apply, nor shall we be held responsible for any application (such as any modification, addition, deletion, use in conjunction with other electrical or electronic components, circuits or assemblies, or any other unsuitable material or substance) which has not been expressly agreed by us prior to the sale of our products.

Mouser Electronics

Authorized Distributor

Click to View Pricing, Inventory, Delivery & Lifecycle Information:

Crouzet:

[81580101](#) [99766001](#) [84150201](#) [81546001](#) [81548010](#) [81549010](#) [81549510](#) [81735512](#) [89543105](#) [81735011](#)
[99766002](#) [81580202](#) [81281010](#) [24678175](#) [81281510](#) [81735012](#) [81735511](#) [81580503](#) [81733511](#) [81716512](#)
[81715511](#) [81716511](#) [81580504](#)