

Four Hole Panel Mounting, IP66



Thermal Current Ith (A)	Switch code	Ratings AC-23A Breaking capacity (kW/A)	Max wire gage mm ²
-------------------------	-------------	---	-------------------------------

4-pole switches, IP66

16	KH16B T104/01 E	7,5/160	6
20	KH20B T104/01 E	10/200	6
25	KH25B T104/01 E	12/250	6
32	KH32 T104/01 E	16/300	10
40	KH40 T104/01 E	20/380	10
63	KH63 T104/01 E	30/500	35
80	KH80 T104/01 E	40/630	35
100	KG100 T104/01 E	37/650	50
125	KG125 T104/01 E	45/750	95
160	KG160 T104/01 E	55/850	95

Thermal Current Ith (A)	Switch code	Ratings AC-23A Breaking capacity (kW/A)	Max wire gage mm ²
-------------------------	-------------	---	-------------------------------

4-pole switches, IP66

80	KH80 T104/04 E	40/630	35
100	KG100 T104/04 E	37/650	50
125	KG125 T104/04 E	45/750	95
160	KG160 T104/04 E	55/850	95
200	KG210 T104/05 E	75/1100	185
250	KG250 T104/05 E	90/1380	185
315	KG315 T104/05 E	110/1650	185

For KH16B - KG100

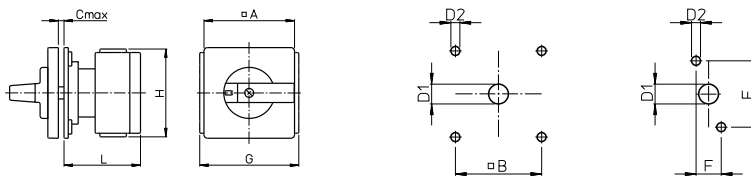

	A	B	C	D1	D2 ¹	E	F	G	H	L
KH16-KHR25	48	36	4	10-15	5/3,5	30	12,2	60	56	49
KH16B-KHR25B	64	48	4	10-15	5/3,5	30	12,2	60	56	49
KH32, KHR32, KH40, KHR40	64	48	4	10-15	5/3,5	30	12,2	70	62	54
KH63, KHR63, KH80, KHR80	64	48	4	10-15	5/4,5	37	14	86	90	62
KG80, KG100	64	48	4	10-15	5	-	-	92	80	70,6

¹ Dimensions after the slash are valid for two hole panel mounting.

For ring type terminations replace the switch code KH with KHR when ordering.

For KG125, KG160, KG210, KG250, KG315

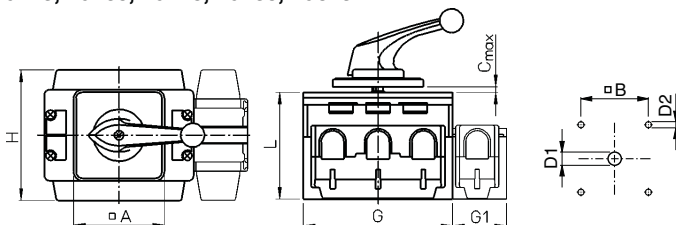

	A	B	C	D1	D2	G	G1	H	L
KG125, KG160	88	68	5,5	13-17	6	112	38	108	96
KG210, KG250, KG315	88	68	5,5	13-17	6	145	52,5	126	103

For bolt terminals see also page 83.